BOSTON EVENING AMERICAN
A HOME PAPER FOR PEOPLE WHO THINK
VOL. 27—No. 186 Entered as 2d Class Matter at Boston P. O. Published Daily by N. E. Newspaper Pub. Co. BOSTON, WEDNESDAY, OCTOBER 29, 1930 2 CENTS ZONE PRICE 3 CENTS
7 PM COMPLETE STOCKS SPORTS NEWS

CURLEY IN BILLION PLEA TO HOOVER

Today

Don't Neglect Colds

5-Day Week in Politics

No One Born Too Soon

The Adaptable British

— By Arthur Brisbane —

DR. L. STIEGLITZ, of New York, a brilliant physician and scientist, rebuked an elderly patient for neglecting a cold. The rebuke should be useful to all men past 50.

"Nothing could be more dangerous," said Dr. Stieglitz. "When you neglect a cold at 50, or older, you deliberately endanger your life. A cold in itself may be easily cured, with two or three days in bed. Neglected, it runs into pneumonia.

"Mr. Whitney, who died recently, aged 58, had a cold and went about for three days neglecting it, attending to business, and finally went to bed. Pneumonia developed and he died in 24 hours. He hadn't a chance. If he had gone to bed at the first signs of a cold, he would probably be alive and well now."

Men around 60 are dull beings, usually, but some of them do useful work, and are important to their families. They should heed Dr. Stieglitz's warning.

Former Gov. Alfred E. Smith, enthusiastically welcomed in New England, his stronghold in the 1928 election, attacks President Hoover for neglecting the employment problem. That is politics, and temporary.

The former governor urgently demands a five-day week and is loudly cheered. That is new and important, coming from one that may well be regarded as a presidential candidate for 1932.

Bernard Shaw, in his new "talkie," tells the world he was born 50 years too soon. But, if he could return in 50 years, and learn what has happened to the sale of his books, he might be surprised.

No one is born too soon. One in thousands of millions is born to outlast his age, and other ages, Shakespeare, Euripides, Dante, Homer, Michelangelo. But even they will pass, and become as obsolete as the Cro Magnon artists.

Shaw shows his 75 years in talking about himself too much, his beard, his forehead, his cleverness. Movietone managers should speak to him.

On Monday the King looked over his speech, to be read in the House of Lords, and approved it. He saw it then, for the first time, when Ramsay MacDonald, who wrote it, handed it to him. You know that the British are an adaptable people when you see their King approving a speech of imperial policies written for him by a Labor Unionist.

Can you imagine one of our money kings approving a speech of corporation policies written in his name by the head of a labor union?

Mussolini, about to celebrate the eighth anniversary of his rise to absolute power in Italy, accuses the European nations of deliberately planning another war, and keeping one group of nations disarmed with that plan in view.

Most important, Mussolini for the first time officially sides with Germany, Hungary and other nations that demand revision of the Versailles treaties.

Our government at present is congratulating itself on sinking 30,000 tons of United States submarines at the suggestion of England, which owns most of the commercial ships afloat and naturally doesn't like submarines.

We may wish before long that we had kept those undersea boats. It wouldn't have cost much, if anything, to keep them, and we may soon be rebuilding them.

When you catch a whale you often find some parasite attached to it. Savage sharks have smaller, more savage beasts fastened to their bodies. American business, in lines constantly widening, seems threatened with racketeer parasites, more deadly than any found in the ocean.

The little miniature golf business man might have hoped to escape the racketeers' attention. Joseph Feurman, now dead, learned the contrary.

Detectives say he refused to pay blackmail demanded by miniature golf course racketeers. They took him for a ride in his own automobile, shot him dead and threw him out. They did not bother to take his "two large diamonds and plentiful supply of money." His corpse was intended as a warning to others.

The British government wants to diminish or eliminate the performances, perfunctory flummery now, at the tomb of the unknown soldier, and invites all other nations to do the same. Britain thinks the ceremonies keep alive the war spirit and inflict hardship on visiting statesmen now expected to buy

Continued on Page 2, Column 8

WEATHER

Partly cloudy and slightly colder tonight and Thursday; possibly light rain tonight; moderate south winds shifting to westerly Thursday.

Details on Page 12

High tide, 6:45 a. m.; 6.55 p. m.

The American is the only Boston daily paper using Universal Service and International News Service

Canadian Youth Wins $67,827 on 50 to 1 Shot

TWO KILLED BY FALLING CRANE

LATE NEWS
Late Racing Results

(Early Races and Race Scratches on Page 13)

AT EMPIRE CITY

Fourth—Sepoy 3-1, 6-5, 3-5; Sign Off 8-1, 4-1; Sara Burdon 4-5

AT HAWTHORNE

Second—The Dipper 6.32, 3.78, 3.14; Shorty O. 6.26, 4.40; Sofus 10.24

Third—Guide Right 14.70, 7.34, 622; Chaff 14.82, 6.68; Jack Haskell 4.16

ADMIRAL BYRD, ILL, RECOVERING

Baltimore, Oct. 29 (AP)—Rear Admiral Richard E. Byrd was convalescing at his hotel here today from an attack of ptomaine poisoning, despite which he gave two lectures yesterday. He plans to keep other speaking engagements in Philadelphia tonight.

2 KILL BANK MESSENGER, FLEE WITH $2100

Philadelphia, Oct. 29 (AP)—John T. Miller, a bank messenger, was shot and killed this afternoon by two robbers who escaped with a satchel containing $2100. Miller was shot in the temple and died an hour later.

WOMEN URGED TO AID JOBLESS

Washington, Oct. 29 (AP)—An appeal to the women of the country to aid the President's emergency committee on employment was made today by Dr. Lillian Gilbreth of Montclair, N. J., in charge of the women's division, by having repairs made to their homes.

BRIDGEWATER BOY OVERCOME BY SMOKE OF FIRE

Bridgewater, Oct. 29 (Maynard Shaw, son of Prof. Harlan P. Shaw of the State Normal School here, was overcome by smoke at a fire in his home today. The boy was taken to a Bridgewater hospital. The fire, caused by a heater, did little damage.

EX-BOSTONIAN TELLS OF COUNTERFEITING

New York, Oct. 29 (INS)—Matteo Mattera, who claims to be a former Boston newspaper man and who is a confessed counterfeiter, today was a government witness in the trial of three alleged counterfeiters federal court.

ARMY PRISONER ESCAPES IN WINTHROP

George E. Wright, 20, an army prisoner at Fort Heath, Winthrop, eluded his guard and escaped today.

Electrify Roads, Aid Jobless, Urges Allen

Gov Allen and his new emergency committee got down to the brass tacks of relieving unemployment in Massachusetts at their first meeting held in the State House today.

Stressing the necessity of creating jobs at once, the governor urged the immediate electrification of all railroads serving Boston. A subcommittee was appointed to confer with the Department of Public Utilities regarding the plan.

The governor also promised the expenditure in 1931 of $8,000,000 to abolish grade crossings.

Twenty-five church dignitaries, bankers, business men and civic leaders attended the conference of the committee, of which James J. Phelan is chairman.

OUTLINES PROBLEMS

The problem facing the committee is one of creating jobs, the governor said.

"I think that now is the proper time to discuss the electrification of the railroads, a great improvement that must eventually come," the governor said. "The price of copper is low and labor is plentiful. I urge you to take this suggestion up with the public utilities commission.

"I can see where the State will have financial means as large as last year for its public works. There is $25,000,000 to be available for abolishing grade crossings, and I see no reason why a third of it should not be spent this coming year."

On motion made by Mayor Curley at suggestion of the governor, it was voted that the state committee extend, an invitation to the mayors and selectmen of every city and town in the state to meet in Gardner Auditorium at the State House in the immediate fu

Continued on Page 2, Column 3

STOCKS OFF IN LIGHT MARKET

New York, Oct. 29 (AP)—Further unfavorable indications by such business barometers as steel ingot output and freight car loadings sent share prices into a wide decline today, although the volume of selling was the lightest in weeks.

Total sales were only about 1,670,000 shares, but the market was almost entirely without support.

U. S. Steel common lost 4 points, leaving it only 5 from its low. Allied Chemical lost 3, and Eastman closed 8 points lower, after selling off as much as 10½. Radio preferred "B" dropped 6 to a new low.

Shares losing 2 to 3 included American Can, Bethlehem Steel, American Tobacco B, American Water Works, United Aircraft, Electric Power & Light, General Foods, North American, Johns Manville and Westinghouse. Coppers again stiffened, however, Anaconda closing up a point. The closing tone, nevertheless, was heavy.

CURLEY IN NEW BILLION PLEA TO HOOVER

Mayor in Letter to President Elaborates on Plan to End Jobless Crisis

By JOHN T. LAMBERT

A billion dollar project for development of the Mississippi river in order that business may be revived, unemployment relieved and the future greatness of America envisioned was today submitted to President Hoover by Mayor Curley.

The mayor urged the project to President Hoover during his recent visit to Washington when they discussed unemployment and the business [illegible] President seemed wedded to a program of river development [illegible] which would cost $2,000,000,000 [illegible] would be spread [illegible] Pictorial development of America's great central river [illegible] obstacles, and conditions of the country's interlocking commerce [illegible] imagination [illegible] people have the right to expect in a period of grave unrest.

WHAT IT WOULD DO

An announcement by President **Hoover of his intension to go forward with a billion-dollar development, Mayor Curley said, would electrify the country, destroy the grim psychology of fear, put America on the road to business recovery and dissipate unemployment overnight.**

In addition to the armies of men immediately required for the construction work, Mayor Curley believes it would afford employment for many thousands in the manufacture of the basic constructural materials, ranging from the brick kiln to electrical equipment manufactories like the General Electric Company here in Massachusetts.

At the request of the administration, Mayor Curley elaborated the tremendous project in a comprehensive letter which he sent today to President Hoover, Secretary of Wa, Hurley, whose army engineers would supervise such a project, and to other government officials at Washington.

His letter is a document believed to contain the most constructive suggestion yet made in this country to overcome the business depression.

Mayor Curley declares in his let-

Continued on Page 2, Column 6

Jury Completed for $500,000 Tunney Suit

New York, Oct. 29 (AP)—Opposing counsel in Timothy Mara's half-million-dollar breach of contract suit against Gene Tunney examined jurors in Supreme Court today. Mara, a sports writer, said Tunney agreed to compensate him if he brought about a match with Jack Dempsey.

The jury was completed in less than an hour and the trial postponed until tomorrow.

$15,000 Wake for Capone's Gang Foe

Chicago, Oct. 29 (INS)—Following a resplendent $15,000 wake the body of Joe Aiello, millionaire alcohol king and gang war victim, was buried today in an $11,000 casket. Aiello, deadliest enemy of Alphonse Capone, was riddled by a hail of bullets from four machine gun nests.

Hard Times Unknown in U. S., Says Duke

New York, Oct. 29—Americans don't know what hard times are, the Duke of Manchester said yesterday when he arrived on the liner Majestic in England, he said, they're "too bad to talk about." The duke is to spend a week here before going to Montreal.

Bank Statement

Boston balance	$44,000,000
Boston clearance	78,000,000
New York balance	157,000,000
New York clearance	853,000,000

CANADIAN WINS $67,827 ON 50-1 SHOT

Gerard Cote, Quebec Bank Clerk, Holds Lucky Ticket on English Horse Race

Quebec, Oct. 29 (AP)—A pot of gold came today to a young Quebec bank clerk named Gerard Cote, who held one of the four tickets on The Pen, a 50-to-1 shot that won the Cambridgeshire at Newmarket, England.

Cote's share in the pool sponsored by the army and navy veterans, now located at St. John's Newfoundland, amounts to $7,827.

Downer Lady Nunburnholme's Rocedale, at 100 to 9, was second, and J. A. Dewar's The Recorder, at 7 to 2, third. Thirty-one ra[illegible]

The Pen won by a h[illegible] over another Canadian [illegible] Pictonian, which was [illegible] Rocedale and one furlong.

8 Drown as Yacht Sinks; 6 Rescued

New York, Oct. 29 (AP)—Eight persons were lost including the owner and his wife in the foundering of the steam yacht Barbadoes off the Delaware Capes Saturday. Six were rescued.

Chicago Police Head Asks 5000 More Men

Chicago, Oct. 29 (AP)—Acting Police Commissioner Alcock proposed the policeman's billy today as a most suitable weapon to swat Chicago's two major problems—crime and unemployment. Addition of 5,000 more policemen, the commissioner said, would bring Chicago's force now mustering about 5,000 men up to a more favorable comparison with New York 22,000.

18 Killed, 40 Hurt in Wreck of Train

Perigueux, France, Oct. 29 (AP)—Eighteen persons were reported killed and 40 injured in the wreck of a Geneva-Bordeaux express here today.

The train was carrying a large number of Rumanian emigrants. Officials believe that an obstruction placed on the track had caused the derailment.

Deputy Sheriff and 2 Die in Gun Fight

Cameron, Tex., Oct. 29 (AP)—Three men were killed and a fourth wounded in a gun fight at a store here today. The dead are Ed Dunman, 30; Guy Polk, deputy sheriff and R. B. Grady, 41. Deputy Sheriff Ray Robinson was wounded.

Oldest Pastor Dies in Ireland at 104

Magilligan, Northern Ireland, Oct. 29 (AP)—The Rev. Hugh Butler, believed the world's oldest clergyman in point of service and years, died today, aged 104. He had been minister of the Magilligan Presbyterian Church nearly 78 years.

Boston Debutante to Wed

MISS NANCY SULLIVAN, daughter of Mr. and Mrs. James Sullivan, formerly of the Back Bay, is engaged to Austin Lamont, son of the New York financier, according to word received from Italy, where Miss Sullivan now lives. She is a member of the Junior League and Vincent Club. (Photo by Bachrach.)

12 INJURED IN BUS CRASH

Norwalk, Conn., Oct. 29 (AP)—Twelve persons were injured today when a Boston-New York bus crashed into the rear of a slow moving and heavily laden truck on Boston Post road.

The injured were taken to Norwalk Hospital.

Passengers told police that the driver, Stanley Calpas, 25, of Jamaica Plain, Mass., one of three persons most seriously injured, was talking to a girl when the accident occurred. Police said he would be charged with reckless driving.

Candidates Favor Repeal, Poll Shows

Washington, Oct. 29—The association against the prohibition amendment announced today that 284 replies to questionnaires sent to Congressional candidates showed 265 for and 19 against repeal of the 18th amendment.

BOSTON GIRL TO WED LAMONT

Pretty Nancy Sullivan of Pinckney st., Beacon Hill, who was a belle of Boston society upon her debut three years ago, will wed Austin Lamont, son of Thomas W. Lamont, the J. P. Morgan partner, according to dispatches from Italy.

Lamont's gain is the theater's loss, for in spite of her membership in the exclusive Vincent Club and the Junior League, Miss Sullivan was studying for a stage career.

She and young Lamont met while he was at Harvard, and their mutual friends here said today that during the past few winters, while she has been with her parents at Asolo Veneto, Italy, and he at New College, Oxford, they have met as guests at the same affairs during the holidays.

Miss Sullivan, daughter of Mr. and Mrs. James Amory Sullivan, is related to the Amorys, to Mrs. T. Russell Sullivan of Marlboro st., Mrs. Lindsley Loring of Westwood and Mrs. Howard Cushing, formerly of Boston, but now of New York, who are her aunts.

Her sister, Helene, who was also prominent in Boston society, is the wife of Norman S. Walker, Jr., of Short Hills, N. J.

Young Lamont is a son of Mr. and Mrs. Thomas W. Lamont of 107 East 70th st., New York, and "Sky Farm," North Haven, Me. His father is one of the country's most distinguished financiers.

Austin was graduated from Harvard in 1927. He is the brother of Thomas Stillwell Lamont and of Eleanor A. Lamont.

While no date has been set for the nuptials, it is expected the wedding bells will peal out as soon as Austin has completed his studies at the English university.

TON SHOVEL PLUNGES IN PIT; 2 MORE MAY DIE

80-Foot Steel Hoist Overturns Unloading Sand at Everett Plant

Two workmen were killed and two others injured when a huge steel crane overturned in the yards of the New England Fuel & Transportation Co., Beacham st., Everett, this afternoon.

Police firemen and ambulances were rushed to the scene.

Dr. Arnold Donald Cassidy was at Whidden Memorial Hospital in Everett. He was one of the victims in an excavation into which the huge steel shovel of the crane, somehow, suddenly plunged.

The other victim whose name was Arthur Fitzpatrick was also pinned under the crane, over which fire [illegible] with acetylene torches.

FEAR MORE VICTIMS.

The Boston & Maine railroad sent its largest wrecking crane to the scene on a spur track to lift the overturned crane.

Of the five workmen in the pit where the shovel fell, one was killed outright and another injured, Cosmo Juliano, 49, of Parlin st., Everett, was taken to Whidden Memorial Hospital, where his name was placed on the danger list.

Augustus Larabee, 44, of Michigan ave., East Lynn, engineer of the crane, was rushed to Massachusetts General Hospital, reported in a dying condition from burns from live steam.

He was in the cab of the crane when it tipped over and is believed to have been the man whose hand pulled a warning whistle which caused workmen to leap for safety and undoubtedly saved many lives.

WAS UNLOADING SAND.

The crane, an 80-foot steel hoist on a flat car, steam operated, was on a spur track unloading sand when the accident occured.

From the sand-loaded freight car, the huge shovel swung outward on its steel cable and before its momentum could be checked it had toppled the crane off its base.

It fell towards a huge pile of coke, and the shovel swinging sixty feet beyond its tip on the steel cable dropped into the excavation from which the five workmen were scrambling for their lives.

One, struck by its edge, was cut nearly in two.

Fredericks is believed to be the fireman who leaned at Larabee's whistle warning. He was caught under the trucks in such a position that he could not be released without lifting the crane or cutting it.

A squadron of police was thrown about the fuel company yards and with private police prevented the approach of a huge crowd that gathered outside.

Leaflets Warn Lord Irwin of 'Death'

Bombay, Oct. 29 (AP)—The police today were attempting to trace to their source leaflets found posted at Ahmedabah which proclaimed that "Lord Irwin will be murdered very shortly" and advocating the spread of a terrorism movement.

'Baering' Down On the News

With Arthur "Bugs" Baer

Now is the time to gallop down o Wall Street and grab a handful of the hair of the dog that bit you.

They're honest down there now. Because there's nothing left.

Stocks are coming back slowly like a retriever dragging an ostrich. But they're coming back and there is nothing to fear but a healthy reaction.

President Hoover, Premier MacDonald and Premier Hamaguchi struck the nail right on the thumb. Peace is no good at war prices.

We cannot dedicate another big battleship because the bottle of champagne costs too much.

We sat down to a big meal with Europe in 1917. And they handed us the check.

This country is sound at the bottom. We should know because we're there now.

Charley Schwab smacked the keynote last week. You'll never have to pay the fiddler if you play the violin yourself.

(Copyright, 1930, Distributed by Uni-

TODAY'S BALANCES

Washington, Oct. 29—Today's Treasury balance, $220,144,096.

U. S. Customs receipts, $33,656,122.

In Today's American

Financial	22, 23, 24
Radio	24
Comic	20
Magazine, Fiction	21
Sports	17, 18, 19
Society	10
Ship News	6
Women's Clubs	10
Classified Ads	23
Amusements	16
Ann Arden	16
Letters from Readers	7
Auto News	11
Crossword Puzzle	13

CHEERS AND SONGS MARK HAPPY WARRIOR'S GREAT RALLY

AL PLEASES CROWD WITH HOT SHOTS

"Honey" Fitz in Fine Voice as He Responds to Pleas for "Sweet Adeline"

By BERT FORD

Al Smith, his wife and daughter and his brown derby left Boston last night after the great Democratic rally at the Arena and the cockles of the "Happy Warrior's" heart throbbed with gratitude for the flattering ovation tendered him.

The 10,000 men and women that packed the oval auditorium to overflowing demonstrated three things —that they demanded action on prohibition and unemployment and that they held a enduring affection for "the greatest American commoner of our time," as United States Senator David I. Walsh referred to him.

DELIGHTS AUDIENCE

It tickled that vast audience to hear their idol allude to prohibition as "the noble experiment" and to ask what had become of the "chickens in the pot and the automobiles and the silk socks" that the Republican administration had promised.

How they applauded when he lashed the G. O. P., and his assertion that Republican failure to act in such public emergencies as unemployment proved "lack of leadership" brought down the house.

There was prolonged applause when Mr. Smith called for a united Democracy to elect Joseph B. Ely for Governor, Marcus A. Coolidge to the Senate, and the other candidates on the Democratic ticket.

He said that at Madison square Garden in 1924 and at Houston in 1928, nobody, not even from his own state, had been more loyal to him than Mr. Ely. He reminded the Massachusetts Democrats of the handsome vote they gave to Senator Walsh in 1928 and said nothing had happened in the past two years to warrant sending anybody but a Democratic candidate, in the person of Marcus A. Coolidge, to the United States Senate to junior member to assist Mr. Walsh.

THANKS BAY STATE

He said that as he passed through the throngs that welcomed him in the streets of Boston yesterday he had fond memories of his welcome in 1928. He said yesterday's reception had wiped out the sting of many sleepless nights following his defeat.

"A cat in the old 69th armory in New York and watched the storm clouds gathering," he said "and as I saw those dark figures pouring in, the two bright spots were the returns from Rhode Island and Massachusetts.

"It was with a heart full of gratitude and a spirit of devotion and affection that I came to your state and Rhode Island to speak in behalf of the candidates on the state ticket and to help bring about the election of a Democratic Congress."

Prolonged cheers followed.

Mr. Smith faced a sea of faces. Every seat was taken and hundreds stood wherever space afforded. Women turned out as numerous as the men. A blue haze of smoke gave color to the scene. A band, perched in a loft above the platform played "Sidewalks of New York" and other popular melodies. On the platform with distinguished party leaders and all the candidates on the state ticket.

Senator Walsh, Mayor Curley and former Mayor John F. Fitzgerald were given ovations as were Candidates Ely and Coolidge when they were escorted down the center aisle. William P. Nickerson of Norwood, Gov. Allen's home town, was cheer leader.

Mrs. Smith and her daughter, Mrs. Warner, both in dark attire, sat on the left of the microphone while Al was speaking. When he was introduced at 10 o'clock by Senator Walsh, who was chairman, the cheering lasted seven minutes.

"HONEY" FITZ SINGS

"Honey" Fitz was another idol of the evening. He had to sing "Sweet Adeline" before the crowd would be satisfied and he never rendered it in finer voice, although he said he was doing it against the doctor's orders.

Flags and bunting decorated the Arena, with a lavish display of posters of the various candidates. The hall was nearly filled an hour before Chairman Frank J. Donahue of the Democratic State committee called the meeting to order.

Mr. Donahue said the Republicans couldn't hope to counteract the magnificent welcome accorded Mr. Smith with the rally to be held in Tremont Temple Thursday night, at which former President Coolidge is to be a star speaker.

He said the visit of Al Smith meant a sweeping Democratic victory. He charged that certain renegades were going about with "Allen money," but declared there was not "enough money in Massachusetts to buy the election away from us."

Crowds lined the streets in the vicinity of the Arena to see Al Smith arrive and depart. Many waited for hours for the doors to open.

Ain't It the Truth? -:- -:-

By FRANKLIN COLLIER

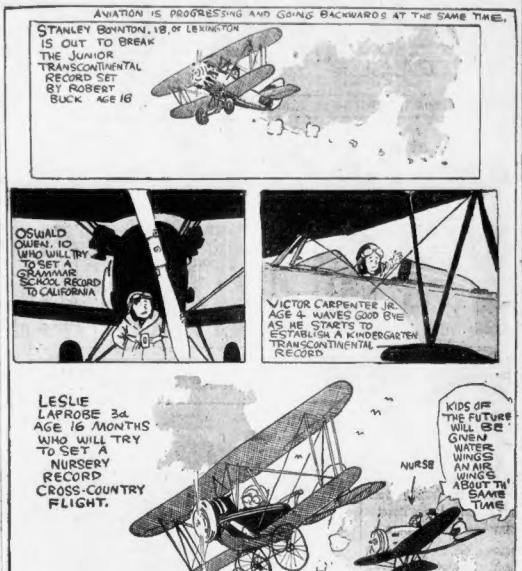
AVIATION IS PROGRESSING AND GOING BACKWARDS AT THE SAME TIMES.
STANLEY BOYNTON, 18, OF LEXINGTON IS OUT TO BREAK THE JUNIOR TRANSCONTINENTAL RECORD SET BY ROBERT BUCK AGE 16
OSWALD OWEN, 10 WHO WILL TRY TO SET A GRAMMAR SCHOOL RECORD TO CALIFORNIA
VICTOR CARPENTER JR. AGE 4 WAVES GOOD BYE AS HE STARTS TO ESTABLISH A KINDERGARTEN TRANSCONTINENTAL RECORD
LESLIE LAPROBE 3d AGE 16 MONTHS WHO WILL TRY TO SET A NURSERY RECORD CROSS-COUNTRY FLIGHT.
NURSE
KIDS OF THE FUTURE WILL BE GIVEN WATER WINGS AN AIR WINGS ABOUT TH' SAME TIME

Allen Urges Huge Rail Job to Aid Unemployment

Continued from First Page

ture for the purpose of outlining the formation of local committees.

DENNETT VICE-CHAIRMAN.

Carl P. Dennett, vice-president of the Chamber of Commerce, was appointed vice-chairman of the emergency committee. Headquarters will be opened at the State House at once, and expenses will be borne by the Governor's contingent fund until the Legislature meets again.

The following were chosen as members of an executive committee to which was referred the suggestion that the electrification of railroads be considered: Philip B. Allen, Frank P. Fox, Carl P. Dennett, J. D. Hickey, Frederick M. Jones, James T. Moriarty, J. Foster Smith, John P. Tinsley, K. W. Bowdoin and James J. Phelan.

Chairman Phelan urged the start of Christmas shopping now to relieve the present situation.

A telegram offering his co-operation and good wishes was received from Col. Arthur Woods, President Hoover's appointee to relieve unemployment, by the Governor and Chairman Phelan.

Governor Allen laid several other matters before the committee.

His first suggestion was that local committees be formed by the state committee in every city and town of the Commonwealth with the mayors and chairmen of selectmen directing the local efforts.

He then made four suggestions of lines along which the local committees should work in co-operation with the state committee as follows:

One, "I suggest that you have the committees make a survey of their local conditions, such as:

"Number of industries working full time, partial time and closed down.

"Number of employes in each instance affected.

"Whether or not some of these industries could afford by straining a bit to do more than at present to relieve the unemployment situation.

"What the immediate prospects are for resumption of normal business operation and activity.

"That aid, if any, can be rendered to encourage industrial activity.

"New and Extraordinary projects which may soon be undertaken and which will provide a large amount of employment.

Two, "Searching into the condition of each person unemployed, number of dependants and what their present financial condition may be.

Three, "What necessary city, town or village municipal construction now held in abeyance could very well be undertaken in the present emergency, also at least in part private construction that is now being held back for lack of confidence or a little courage; and programs of public works contemplated by each county, city and town for the next six months.

Four, "Urge charitable institutions and organizations to make a census in their local communities to ascertain how many persons if any there may be in such distress as to need some financial assistance and develop a plan by which adequate and prompt assistance may be given.

Levin Wants Name Changed to Carlson

To assert his national origin, which he sets forth is Swedish, Valdemar Ephriam Levin, who described himself as a college teacher living in Cambridge, filed a petition in Middlesex probate court today to change his surname to Carlson.

King Greets Canadians

London, Oct. 29 (AP)—King George held a reception today at Buckingham Palace for the Canadian delegation to the imperial conference.

20,000 TO GET SHIP JOBS

Washington, Oct. 29 (AP)—Officials of the shipping board today said approximately 20,000 men would be employed and $50,000,000 spent during the coming year in construction of merchant vessels.

Under provisions of the Jones-White act the board will loan to shipping lines approximately $15,000,000 for construction of the vessels.

Expressing confidence in future continued employment and business activity of shipping interests and cards, the board today said between 20 and 30 merchant vessels were being constructed.

The Agwi Navigation Co. was awarded a loan of $150,726 for hotel equipment to be installed on the S. S. Morro Castle.

The New Jersey yards of the Federal Shipbuilding Company at Carney, and the New York Shipbuilding Company at Camden, also have received several contracts.

COAST GUARD HEAD RELATES FIRING ORDER

Comdr. Coffin Testifies at Court Martial Gunfire Used to Disable Craft

Gloucester, Oct. 29—Coastguards on patrol from Base 7 are instructed that they "understand" a boat displaying lights to be "above suspicion," Comdr. Eugene Coffin, of the base, testified today at courtmartial of Chief Machinist's Mate Hugh D. Olmstead.

Olmstead is on trial, charged with "culpable inefficiency and failing to use proper means to identify a boat before firing upon it."

He was in charge of a patrol boat last August 5 from which machine gun shots were fired that killed Louis E. Pratt, coastguard attached to the Plum Island station, who was out in a surf boat.

RELATES FIRING ORDERS

Commander Coffin, in his testimony today, described equipment in Olmstead's patrol boat and declared that Olmstead was under orders to set off flares and fire pistol shots into the air before using his machine gun on any craft that refused to halt.

Even then, he said, the machine gun fire was to be directed at the stern of the suspicious craft, that her steering gear might be disabled.

The Gloucester commander admitted that coastguards on patrol "understood" that any boat displaying lights out on the water was "above suspicion" and would be allowed to pass without question.

According to the commander, Olmstead was instructed, in the event of his sighting a boat without running lights, to turn on his [illegible] come alongside the [illegible] throw his searchlight on [illegible] guard ensign be carried [illegible] fire a flare to illuminate [illegible] boat and the other craft.

[illegible] did not bring results he was to fire to discharge [illegible] pistols into the air.

[illegible]BOAT RAKED

[illegible]his failed to bring results and [illegible] our boat attempted to [illegible] instead was to send [illegible] into the air and, that [illegible] was to fire his machine [illegible] on [illegible] other's stern.

Previous testimony has brought out that the surfboat in charge of Pratt was raked from stem to stern by machine gun bullets.

Archbishop Dowling of St. Paul Is Dying

St. Paul, Minn., Oct. 29 (INS)—Archbishop Austin Dowling of the Roman Catholic diocese of St. Paul was reported dying last night by physicians and his death was expected almost momentarily today. The archbishop was given the last sacraments last night. He has been ill three years with heart trouble and other ailments.

Cardinal Sbarretti Worse

Vatican City, Oct. 29 (AP)—The condition of Cardinal Sbarretti, who underwent an operation for gallstones, was reported today to be slightly worse.

'Happy Warrior' Wins Boston Again

MR. SMITH MR. DONAHUE

TALKING POLITICS. Alfred E. Smith, former governor of New York, enjoyed a long chat with Frank J. Donahue, chairman of the Massachusetts Democratic State Committee, in a private room at the Copley-Plaza Hotel yesterday.

Praised in Navy

CHIEF RADIOMAN Walter J. Lynch of 7 Rozella st., Dorchester, stationed on the U. S. S. Greheau, who has been commended by Admiral Pratt for construction of a radio set for use in the Santo Domingo hurricane disaster.

ADMIRAL LAUDS BOSTON MAN

Washington, Oct. 29—Admiral William V. Pratt, chief of naval operations, today commended two radio men who assembled a high frequency transmitter at Santo Domingo during the September hurricane to communicate with the outside world.

The set was built by Chief Radioman Walter J. Lynch of 7 Rozella st., Dorchester, Mass., and Chief Radioman C. B. Heiberger of Norfolk, Va.

WOMEN TO AID JOBLESS DRIVE

Washington, Oct. 29 (INS)—The women of the country will be mobilized in the employment drive of President Hoover's emergency committee, it was announced today.

Lillian M. Gilbreth, industrial engineer of Montclear, N. J., has been appointed to conduct the feminine side of the campaign.

The women will be asked to make individual surveys of the situation in their homes with a view of having done as much work as possible within the limit of their budget to stimulate employment. What repairing there is to be done, Dr. Gilbreth will urge that it be done now instead of deferring it to a later date.

The radio and motion picture industries will likewise be enlisted in the employment campaign, Col. Arthur Woods, chairman of the emergency committee, said today. Both Columbia and National broadcasting chains have offered their facilities. There will be a series of radio addresses which will tell of actual accomplishments so that one community may profit from the experience of another.

WOMAN BURNED TO DEATH IN ALLSTON FIRE

Aged Lodger Trapped in Her Room; Five Escape as Flames Spread

Mrs. Mary Ericson, 65, occupant of a third-floor room in a lodging house at 459 Cambridge st., Allston, lost her life by burns and suffocation this afternoon during a fire that swept the three-story wooden building.

The fire drove out five other persons, including Mr. and Mrs. Adolph J. Coyle, the lodging house proprietors.

Mrs. Coyle said she was in the cellar when she felt a sudden puff of heat. The cellar rapidly filled with smoke, she declared and flames appeared.

Mrs. Coyle hurried upstairs, shouting the alarm. Her husband ran to the basement to extinguish the blaze, but was driven back, his hair and eyebrows being singed.

District Chief Thomas Andreoli found the body of Mrs. Ericson on the floor. Patrolman McManus, Wickes and Somerville of the Brighton station, and firemen rushed her to St. Elizabeth's Hospital.

Man Burned as Fire Sweeps Home, Dies

Sterling, Oct. 29—Galen Wilder, 28, was rescued by a milkman from his burning home at Pratts Junction early today—only to die in the milk truck as the driver tried frantically to locate a doctor. The cottage type home from which Wilder was carried by Arthur LeFebre, was destroyed. It was valued at about $2000.

LeFebre was taking a load of milk from Sterling to Leominster, when he saw flames shooting through the roof of the house. Leaping from his truck, LeFebre broke a window in the house, crawled in, snatched the unconscious Wilder from the flames and placed him in the truck.

WOMAN SCORES FRANCE'S ACT

The government of France was again censured today for the exclusion of William Randolph Hearst after his expose of the Anglo-French naval pact, with the arrival in Boston of Agnes McPhail, M. P., only woman member of the Canadian parliament.

"Personally, I am all for the British idea," she said. "Let Mr. Hearst go where he likes and say what he likes. We are all free individuals, able to disagree."

By that, she said, she advocated freedom of the press without the publication of a fact being condemned because of its truth.

She will lecture tomorrow night at the Engineers' Club, with the Zonta Club her audience.

Discussing women in politics, she said more women should enter the legislative field, but they should be "real statesmen and not merely politicians."

She predicted a woman premier for England eventually, but added that it would not come to pass for some time.

Unemployment she described as the most serious situation facing the world today.

The domestic help problem is solved by taking a kitchenette apartment and the rest are advertised daily in the *For Rent* columns.

PEOPLE

Who Interest You and What They Are Doing

N. Y. Mayor Ordered to Appear at "Red" Hearing

New York, Oct. 29—Mayor James J. Walker and Joseph V. McKee, president of the Board of Aldermen, were served with subpoenas yesterday to appear as witness in the Tombs court hearing tomorrow of six communists arrested during a recent Red demonstration at City Hall.

The communists were arrested after Mayor Walker was heckled during a Board of Estimate meeting. Some were beaten by the police during the demonstration in the corridors of the City Hall. The Board of Estimate members will also appear at the hearing.

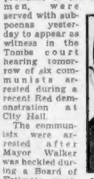

Mayor Walker

Famous Air Ace Named in Divorce Suit

New York, Oct. 29—Capt. O. C. LeBoutillier, who was to have piloted Mabel Boll, Queen of Diamonds, on her proposed transatlantic flight last year, was named yesterday in a divorce suit by Jay Weaver filed against his wife, Mrs. Ruth Weaver of New York.

Mabel Boll

Mabel cried bitterly on the shoulder of "Boots" Boutillier, her World War ace, when she couldn't fly the Atlantic to equal Amelia Earhart's record "Bocail" first with Capt. A. Roy Brown on the day he shot down Baron Richthofen, famous German air leader.

Tests to Determine Speed of Light

Chicago, Oct. 29—A final test on the speed of light will be made by Dr. A. A. Michelson within a brief time, according to Prof. Henry G. Gale, professor of physics at the University of Chicago who has just returned from a visit with Michelson at Pasadena, Cal.

Preliminary tests leading up to the final and definitive calculation will begin within two weeks, Dr. Gale said. With his new apparatus, Dr. Michelson hopes further to reduce the possibility of error in his measurements. After his classic experiment in 1926 in which Dr. Michelson figured the speed of light as 186,284 miles a second, the possible error was estimated at one part in several thousand, plus or minus.

Dr. Michelson

TODAY

Continued from First Page

a wreath and hurry to the tomb on arrival.

The ceremonies that have no meaning might be omitted out of consideration for the unknown dead man. Whoever he may be, he is entitled to rest now that the war has been over so long.

And the public is tired of nonentities from abroad hurrying to the tomb to use the tomb as an advertisement for themselves.

(Copyright, 1930, King Features Syn., Inc.)

Curley's Billion-Dollar Plan Up to Hoover

Continued from First Page

ter that the deepening of the river, opening it to ocean-borne traffic, would stimulate development of the American merchant marine.

It would develop an inland industrial empire of more potential value than the Louisiana purchase, he says, because no great manufacturer could afford to be without at least one plant on this new waterway of commerce.

By building storage basins, the people of the Mississippi valley, he says, would be saved from the flood catastrophes such as devastated their country only three years ago, and they would be guaranteed a steady supply of water for their crops in the periods of drouth.

The farmers of the West, now languishing in a period of sorry depression that has lasted 10 years, with wheat down to 50 cents a bushel, would derive the immense advantage of lower transportation rates for their products of the soil, Mayor Curley declared. Without their prosperity, the country as a whole can not be prosperous to its fullest degree.

A deeper and wider Mississippi river, he declares, would facilitate the industrial and agricultural commerce of inland America, to the trade marts of the Orient and Latin-America. He reminds President Hoover that because of the tariff and because of anti-American hostility in Europe the future foreign trade of the United States must be largely with the countries of Latin-America in the south.

WOULD PAY FOR SELF

European competition is again penetrating those markets, he says attempting to regain its pre-war advantage. The United States has the advantage of contiguity, Mayor Curley says, but it can not be utilized fully to the best interests of the continent as a whole until the American industrialist and exporter are given the benefit of cheap water transportation rates.

President Hoover's largest reputation is as an engineer, Mayor Curley reminds him, and he will be expected by the country to visualize the vast merit of this great enterprise.

Mayor Curley also declared that the American people would not countenance the blocking of this magnificent development by the powerful railroad interests which selfishly opposed the Panama Canal, and the electric power interests which for years stood in the path of Boulder Canyon dam. Cheaper water-power energy from the storage basins would be one of by-products of this development and the lowered rates and more efficient electrical service would be of incalculable value to all consumers, from manufacturers to householders.

Mayor Curley predicts that the saving in transportation rates and electric power and the increment of increased property values would alone pay the entire cost of this project within this generation.

He calls President Hoover's attention to the fact that the army engineers have been in charge of the Mississippi many years and he presumes they have evolved plans which would permit the development to be undertaken without delay.

Political Advertisement

Republican Rally

TREMONT TEMPLE

Friday Eve., Oct. 31

DOORS OPEN 7:30 P. M.

SPEAKERS

GOV. FRANK G. ALLEN
HON. WM. M. BUTLER
LT.-GOV. WM. S. YOUNGMAN
COL. WM. J. DONOVAN
of New York

MUSIC

Knickerbocker Quartette
Weymouth Post A. L. Band

Floor Seat Tickets Now May Be Had at The Republican Club of Mass., Room 143, Old South Bldg.

Henry Parkman, Jr., 182 Boylston St., Boston

MOUNTED POLICE TO FURNISH THRILLS IN HORSE SHOW TONIGHT

STELLAR LIST OF ENTRIES ON 2D DAY

Another Brilliant Spectacle Promised as Society Folk Gather at Garden

The second day of the second Boston Horse Show held here in nearly a quarter century got under way today at Boston Garden with another brilliant list of entries vieing for honors.

More than 6000 spectators, including an imposing roll of Greater Boston society folk, attended the first night showing last night, at which exhibitors from all parts of the United States and from Canada and overseas participated.

Among the many features of tonight will be the appearance of the crack riders and fine horses of the Boston police department.

Tonight another throng is expected at the Garden—and every night until the closing on Saturday.

Horse lovers came from far and near to attend the afternoon and evening openings and they will present daily during the remaining four days of what is declared to be the most colorful horse show ever held here and perhaps abroad as well.

BRILLIANT GOWNS

The brilliant wraps and gowns of the women and the evening dress uniforms of army officers from four nations made a background of varying hues for the action taking place down on the floor of the spacious amphitheater.

Except for the horses, the first night showgoers had all the appearance of music lovers attending the first night of the opera—a dazzling spectacle.

The international events, in which the army teams of Germany, Irish Free State, Canada and the United States competed, featured the opening day's program.

U. S. TEAM WINS

The United States team led by Capt. W. B. Bradford carried off the major number of prizes in the jumping events.

Mrs. W. P. Roth of San Francisco was a big winner and her entry, Chief of Longview, in the saddle horse class for Stallions, proved to be the best of the day in winning from W. T. Treadway's Rex Lee Bourbon, and G. Berry Beaumont's Beau King.

In the military class for Officers' Chargers, Suzanne, entered by the United States Army team and ridden by Capt. Bradford, nosed out a trio of German horses which flashed second, third and fourth.

A feature event was the trotting another entry from the Adams Charles Francis Adams, driving Mrs. Adams' Prince Buddy, and another entry from the Adams stable finished second.

Miss Virginia Tolman featured in the pony class by capturing a pair of blue ribbons with her entry, Treasure Box.

In the four-and-hand class, a pair of Tally Hos were entered, James Walsh's entry carrying off first and Mrs. Florence F. Dibble's team taking second.

Tonight's Card

Class 17A, 8:00—Pair horses, over 14.2.

Class 52, 8:10—Saddle horse, over 15.2.

Class 8, 8:25—Trotter, three years old.

Class 93, 8:35—Lady's hunter.

Class 85, 9:15—Boston mounted police.

Class 76, 9:35—Saddle pony, not exceeding 13.2.

Class 14, 9:50—Four-horse draft team.

Class 65, 10:00—Three harness ponies.

Class 109, 10:10—Trooper's mount.

Class 75, 10:20—Five-gaited combination; stallion, mare or gelding.

Class 18, 10:35—Harness horse, 15.2 and over.

Class 51, 10:45—Saddle horse, over 15 and not exceeding 15.2.

Class 103, 11:00—Hunter or jumper, triple bars; Millwood Hunt challenge trophy.

Boynton, Boy Flier, Lands in Kansas City

Kansas City, Oct. 29 (AP)—Stanley Boynton, 18, of Lexington, Mass., attempting to establish a new junior east-west transcontinental flight record, landed at the Kansas City airport at 12:18 p. m. today.

His elapsed time on a flight from Chicago with one stop at Moline, Ill., was 3 hours, 55 minutes. This gave the young pilot a total elapsed time from Rockland, Me., of 13 hours and 2 minutes. Boynton was undecided whether to continue to Wichita, Kan., today. He left Chicago at 7:55 A. M.

MUNICIPAL EMPLOYMENT BUREAU

25 Church St., Boston, Mass

I have an odd job to be done. It is .....

Please send a.....at . (time you want person there)

Name ..... Address .....

Opening of Horse Show at Boston Garden Attracts Society Notables

MISS MIRIAM WINSLOW

W. E. CHAMBERLAIN

MRS. F. H. TOLMAN

R. J. FLICK

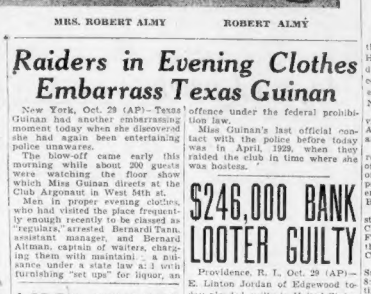

MRS. ROBERT ALMY

ROBERT ALMY

BOSTON GARDEN was the Mecca for Boston society leaders last night, the occasion being the opening of the international horse show which drew patrons from all parts of the United States and Canada, as well as from overseas. In the merry group of exhibitors were Miss Miriam Winslow and William E. Chamberlain of Boston. Mrs. F. H. Tolman was among those fashionably gowned while R. J. Flick and Mr. and Mrs. Robert Almy were also among the many who occupied boxes. (Story on Society Page.) (Staff photos.)

Jobs for 95 More Are Listed at Employment Bureau

(Have you an odd job to be done? Call the Municipal Employment Bureau, Liberty 8697, or mail the attached coupon to 25 Church st., Boston.

The Municipal Employment Bureau opened its doors this morning with the following applications for workers on hand, these having been received late yesterday:

Two paperhangers.

One auto mechanic.

Ten salesmen on commission.

One experienced wool sorter (woman or girl).

One printer.

Thirty laundry solicitors on commission.

Fifty mother's helpers.

With the opening of the offices, Director John J. Shields and his corps of assistants began receiving calls for more workers from persons who, in accordance with the Boston Evening American's suggestion, offered odd jobs to help the needy.

But the opening of the doors found, as well, several hundred on hand applying for work.

Director Shields asked today that a fresh appeal be made to the people in the homes of Greater Boston to get those odd jobs done, the tasks which every household has.

"If the householders and owners respond, conditions will be greatly improved," he said. "They and the big business men can put over this great relief movement. The smaller business men are doing their bit so far."

The repair work, painting, all

Continued on Page 3, Column 6

the things a handy man can do around a house or building—that's what he means. And those tasks which one additional worker in business or industry here and there might be allowed to do.

Trained workers of nearly every conceivable kind are registered at the Municipal Employment Bureau. Why not help yourself and them at negligible cost by supplying work or odd jobs?

Figures given out this morning by Director Shields show that approximately 1200 were on hand yesterday, and that 85 men and 20 women got work.

30 LAUNDRY JOBS

Seven men went to work as handymen, three as 'janitors, 12 as "supers" at the Shubert Lyric Theater to take part in the musical comedy, "Light Wines and Beer"; 15 as salesmen, and so on through the long list.

The Cambridge Laundry announced today the hiring of 30 girls and 20 men as solicitors on salary and commission. Walter Emery, manager of the plant at 8 Sodon st., Cambridge, said the company does not need additional workers inside at present, but will engage the girl solicitors as laundresses as soon as they bring in sufficient work to warrant it.

A letter from a Dorchester mother was received at the bureau to support the plea of her husband for work, and it shows the plight of many Boston families in this time of distress.

"We have been readers of the Boston American for a long time," the letter reads, "and I read the other night of the American's efforts to help the needy.

"My husband has had no work for a long while and we have nine children, the eldest only 14, the youngest seven months, and another is expected.

FACE EVICTION, TOO

"It is terribly discouraging. Can't you help us? We are in such need of everything and there seems so little hope.

"We have our notice to move, for do what we can we have been unable to pay the rent. I have no crib or stroller for the baby, but we don't ask charity, only work. Please don't forget the folks with big families like us."

The writer is Mrs. John Jolliemore of 48 Fuller st., Dorchester.

Such are the circumstances of countless Boston families today and only the aid NOW of the people of metropolitan Boston, who can supply those odd jobs if they only will, can help them.

The appended coupon is for your use if you wish, but if you prefer just call Liberty 8697 and Mr. Shields or an assistant will take care of your wants immediately.

Ellsworth Invited to Go With Wilkins

Milwaukee, Wis., Oct. 29 (AP)—Sir Hubert Wilkins, noted English Arctic explorer, has invited Lincoln Ellsworth, American explorer, to accompany him as co-leader on his proposed submarine expedition to the North Pole. Sir Hubert said last night he planned to leave New York in April for England.

MISS MIRIAM McGREGOR, Boston society girl, rode Pete, her favorite mount, to a prize in the middleweight class for hunters. The judges awarded Miss McGregor and her mount a third prize. The horse show attracted a glittering assembly of Boston society leaders. It continues until Saturday night. (Staff photo.)

Raiders in Evening Clothes Embarrass Texas Guinan

New York, Oct. 29 (AP)—Texas Guinan had another embarrassing moment today when she discovered she had again been entertaining police unawares.

The blow-off came early this morning while about 200 guests were watching the floor show which Miss Guinan directs at the Club Argonaut in West 54th st.

Men in proper evening clothes, who had visited the place frequently enough recently to be classed as "regulars," arrested Bernardi Tann, assistant manager, and Bernard Altman, captain of waiters, charging them with maintaining a nuisance under a state law at 1:1 with furnishing "set ups" for liquor, an offence under the federal prohibition law.

Miss Guinan's last official contact with the police before today was in April, 1929, when they raided the club in time where she was hostess.

LABOR FAVORED BY TOMASELLO

The move to supplant machines with hand labor for relief of unemployment was furthered today at the first public hearing of the City Council unemployment committee when Joseph A. Tomasello, one of the city's larger contractors urged the change.

Question by Chairman John F. Dowd, Tomasello said it would increase the use of labor more than 500 per cent but said the contractors should be protected by higher pay for the contracts.

He said he believed the tax payers would be willing in view of the need for work at this time. His statements followed the substance of an order passed Monday, in which it is proposed to require contractors to use labor in place of some machines.

Questioning brought a tilt between Councillors Francis Kelley and Isadore Ruby. Joseph Maney, Coleman Brothers' representative, told of putting 50 men to work in the last week and Kelley asked:

"Would you be willing to look after Boston men if the mayor had nerve enough to ask you?"

Ruby interrupted saying:

"The Mayor has more nerve than any of the 22 councillors."

Contractors who testified included Fernard J. O'Neil, Matthew Cummings, Martino De Matteo, Matthew F. Gaddis, Charles J. McCarthy and Leo J. Nawn. All said they paid the regular $5 a day and employed Boston labor.

Mill Men Ban Night Work

Gastonia, N. C., Oct. 29 (AP)—Fifty Gaston county textile manufacturers today went on record as favoring discontinuance of night work for women and minors under 18 years af age.

Political Advertisement

Listen In Tonight

VOTE YES QUESTION 2

WEEI, 5:30-5:40 P. M., John W. Watson.

WNAC, 11:15-11:30 P. M., Col. Julian Codman.

Constitutional Liberty League, 53 State St.
Joseph K. Hamlin, 125 Ashland Rd., Brookline

BROKER DENIES THEFT CHARGE

Claiming to have entered a partnership with his accuser, Leroy C. Percy, Milk st. broker, today denied larceny of $7732.46 from Mrs. Elizabeth W. McMahon of Bay State rd., Back Bay, when he testified in his own defense in Suffolk Superior Court.

Mrs. McMahon charged he converted stock of the Baltimore & Ohio railroad and N. E. Tel. & Tel. Co., to his own use, without her consent.

Before Chief Justice Walter Perley Hall and a jury, Percy testified he and Mrs. McMahon entered a stock partnership and employed her son.

When the son was discharged he paid back a loan of $10,000 and retained the stock that was to be used in the business, Mrs. McMahon testified earlier the stock was given him as collateral for the loan.

BULGARS RIOT, BORIS GUARDED

Sofia, Bulgaria, Oct. 29 (INS)—While King Boris and his bride Queen Giovanna were on their way to Bulgaria from Italy aboard the royal yacht Czar Ferdinand, Communist riots, protesting the mixed marriage, shook the capital today.

Fearing disturbances at Varna, where the citizens are decidedly against the Catholic marriage, the royal party has changed its plans of landing there. The Czar Ferdinand will stop at Bourgas instead, and the royal couple will entrain for Sofia from there.

"Down With Fascism" placards were posted all about the Italian legation here, which the police removed immediately.

Heavy squadrons of military and police forces were assigned to Government buildings, and will be on hand to escort King Boris and his new queen through the streets to the palace on their arrival here.

WHAT DO YOU KNOW?

In Today's News Answers on Page

1. What is Mayor Curley's billion dollar plan?. 1
2. Who will direct affairs at Boston Garden?..... 18
3. What featured Smith rally?..... 2
4. What is Twohig's stand on "El" tangle?.... 13
5. What are tonight's Horse Show events?.... 3
6. What does Hyde Park coach say of football?.... 19
7. What is new Ziegfeld revue?..... 15
8. What do clubwomen plan?..... 10

$246,000 BANK LOOTER GUILTY

Providence, R. I., Oct. 29 (AP)—E. Linton Jordan of Edgewood today pleaded guilty in United States District Court to charges of conspiracy in connection with the alleged shortage of $246,000 in funds of the National Bank of Commerce. Ten other counts alleging aiding and abetting in making false entries in the books were not pressed.

Peter L. Simonini, former head bookkeeper at the bank, who a week ago pleaded guilty to one indictment growing out of the shortage, today pleaded not guilty to two additional indictments. Both Simonini and Jordan were held under bail for sentence until completion of the trial of Thomas J. Madden, a fourth defendant.

AIRPORT WORK TO BE RUSHED

Park Department engineers will begin soundings immediately at Boston Airport as the result of Mayor Curley's awarding to the Bay State Dredging Co. a contract for filling more than 100 acres of mud flats at the southeast edge of the airport.

When this additional area is filled in, the airport will have a 2800-foot runway East-and-West, which will extend in back of the Colonial hangar, and will be rated an A-1-A flying field.

The flats are under water at half and high tides but will be filled in to level as soon as insoundings are completed.

Meanwhile today, all flying activities at the airport came to a halt at noon when rain and poor visibility made flights too hazardous.

DON'T MISS THE

BOSTON HORSE SHOW

October 28, 29, 30, 31 and November 1

Afternoons and Evenings

A Show for Everybody

BOSTON GARDEN

General Admission 50 Cents
Reserved Seats $1.00, $1.50, $2.00, $2.50

Tickets on sale at Boston Garden and ticket agencies

HUNTERS SHOT VERMONT BOY 'FOR A BEAR'

Both Fired When They Saw "Pair of Eyes" in Dark; One Bullet Killed Lad

Roxbury, Vt., Oct. 29—Arrested today in connection with the fatal shooting of Charles Sears, 13, in the woods near the boy's home here, Frank Parkhurst and Glen Erskine admitted firing at him, calling it a hunter's mistake, according to the police.

"We saw a pair of eyes and thought it was a bear," the authorities quoted them as saying.

"Both of us fired. Then we heard a cry and, frightened, we ran away. We don't know which one of us hit him."

An autopsy to be performed late today at Randolph by State Pathologist Dr. C. S. Whitney, and Dr. F. S. Kent of the State laboratories at Burlington may decide whether Parkhurt or Erskine hit the boy.

The men were hunting with rifles and it was just after darkness fell last night that the shooting occurred.

A posse, believing the boy had been deliberately shot, was combing the woods for the slayer, who was supposed to be in hiding, when the arrest of the two hunters at their homes solved the mystery.

Parkhurst lives about a mile and a half from the Sears home, and Erskine lives next to him. They are being held by Sheriff Henry C. Lawson at Montpelier without definite charges against them as yet.

W. R. HEARST TO BROADCAST

New York, Oct. 29—At the invitation of Collier's, William Randolph Hearst will be the guest speaker during that organization's transcontinental broadcast next Sunday evening over the networks of the National Broadcasting Co.

Mr. Hearst, who accepted the invitation of the magazine from Los Angeles, will speak on "A Temperance Plan to Supplant Prohibition."

The talk will be a feature of the regular Sunday Collier's hour, one of the outstanding radio programs of the country and one that holds perhaps one of the largest audiences listening to the National Broadcasting Co.'s releases.

Mr. Hearst will speak in the studios of Station KFI, the Earl C. Anthony station in Los Angeles. From there his talk will be sent through the National Broadcasting Co.'s transcontinental network.

The Collier's hour, heard every Sunday evening, is on the air from 8:15 to 9:15 p. m. Eastern Standard time, 7:15 to 8:15 Central Standard time, 6:15 to 7:15 Mountain time and 5:15 to 6:15 Pacific Standard time.

Mr. Hearst's talk will be of some 12 minutes' duration.

Newton Man Fined $100 on Auto Charge

Hartford, Conn., Oct. 29 (AP)—Three Massachusetts residents were fined in police court today on various charges. Francis J. Callahan, 25, a salesman, of Newton Center, charged with reckless driving, was fined $100. Charged with obtaining money under false pretenses, Joseph Sullivan, 24, Boston, was sentenced to jail for 45 days. Evelyn Underwood, 22, of Springfield, charged with assault, was fined $100.

Political Advertisement

ELY---

COOLIDGE

VICTORY RALLIES TONIGHT

BOSTON

BUNKER HILL WARD ROOM
Charlestown

WASHINGTON-ALLSTON SCHOOL—Brighton

MAVERICK SQ. OPEN AIR
East Boston

GARDNER—K. of C. Hall

ATHOL—Memorial Hall

WINCHENDON—Town Hall

CAMBRIDGE

THORNDIKE SCHOOL—Spring St., E. Cam.
ROBERTS SCHOOL—Windsor St.
ELLIS SCHOOL—Norris St., N. Cam.
HOUGHTON SCHOOL—Putnam Ave.
HAGERTY SCHOOL—Cushing St.
CYPRESS HALL—40 Prospect St.

—SPEAKERS—

MAYOR
James M. Curley
EX-MAYOR
John F. Fitzgerald
CONG.
John W. McCormack
DIST.-ATTY.
Wm. J. Foley
and 50 Others

Democratic State Committee,
Frank J. Donahue, Chairman,
119 Washington Ave., Hyde Park

LOST PORTLAND MAN RETURNS TO HOTEL

Search for John Lodge Chadbourne, who vanished from a Boston night club Friday, leaving his wife sitting at a table, ended today when the wealthy Maine engineer strolled into the Statler Hotel in daze.

The mystery of his strange disappearance has deepened, however, because Chadbourne was unable to give any explanation of his absence and is now at the hotel under care of physicians.

MYSTERY TO POLICE

Police were notified of Chadbourne's return by Night Manager Roberts of the hotel. Lieut. Edward Fallon, of the Back Bay station, sent officers to the scene but they were unable to get any account of Chadbourne's doings since Friday.

Search for the wealthy engineer was being conducted by police throughout New England and New York when Chadbourne returned as mysteriously as he vanished from the Hollywood Inn.

Albert H. Chadbourne, father of the engineer, came to Boston from New York yesterday to direct the search here.

SEARCH IS FUTILE

Although police were notified of Chadbourne's disappearance one hour after it occurred, a search failed to reveal any trace of him.

Chadbourne is a resident of North Berwick, Me., and is a civil engineer. He is the grandson of Prof. Paul C. Chadbourne, one time president of Williams College.

He came to this city to attend the American Legion convention and decided to remain. He invited his wife to join him and the two were dining in a downtown night club last Friday when the engineer excused himself for a moment.

He was traced as far as a neighboring hotel a few blocks away, where he obtained a few matches from a cigar clerk.

KELLEY FIRED IN OIL 'EXPOSE'

Washington, Oct. 29 (AP)—Secretary Wilbur today dismissed from the service Ralph S. Kelley, former Denver field agent, who had charged the department with mishandling Colorado oil shale lands.

In a brief letter addressed to Mr. Kelley, Secretary Wilbur said:

"Referring to my letter of Sept. 29, suspending you from duty, your conduct has been such that your connection with the interior department may be considered terminated by dismissal as of Sept. 29, 1930."

In his letter of Sept. 29, Secretary Wilbur declined to accept Kelley's resignation, which the field agent submitted at the time he made his charges public, but suspended him pending an investigation.

Princeton Backs Harvard Vallee Ban

Princeton, N. J., Oct. 29 (AP)—From Princeton, estranged from Harvard in athletics, come three cheers for Harvard and down with Yale, so to speak. The Princeton alumni weekly heartily approves the refusal of Harvard to permit Rudy Vallee, who went to Yale, to croon "Fair Harvard" over the radio or to permit Buddy Rogers to lead the Harvard band for the movies.

W. C. T. U. Leader to Run for Congress

Stockton, Cal., Oct. 29 (AP)—Mrs. Katherine Braddock, Stockton, has announced she will be a candidate in the "Write-in" election to succeed the late Representative C. F. Curry of the third congressional district. Mrs. Braddock is an active worker in the Women's Christian Temperance Union.

Last Rites Held for Mine Blast Victims

Saarbruecken, Germany, Oct. 29 (AP)—Funeral services were held today in the black-draped chapel on the Maybach mining estate for the 95 victims of the mine disaster there last Saturday. Thousands stood outside bareheaded in a light rain. The 95 bodies were buried in one grave.

Riots Mark Seville University Strife

Seville, Spain, Oct. 29 (AP)—Fist fighting, much noise and window-breaking marked a riot today in the University of Seville against continuation of the educational plan devised by former Minister of Public Instruction, Callejo. All classes were suspended.

Not Tomorrow-NOW!

Watch out — ACUTE INDIGESTION may strike any time. Be ready with Bell-ans always.

BELL-ANS FOR INDIGESTION

We Dislike To Quote Comparative Prices But Because the Values Here Are So VERY Unusual and Because We So.. Sincerely Want Everyone to Share Them We Quote the Exact Regular Prices at Which We Usually Sell These Items

OUR $25, $32, $37, $50 ITEMS for $15

The Finest Possible Way We Can Think of to Fittingly Climax Our Anniversary Sale Now in Progress

See Other Papers For Scores of Additional $15 Values

No Mail, Phone, or C. O. D. Orders

Both Stores Open Till 9 P. M.

50c Down, Balance Weekly No Interest to Pay

$15 DAYS

Same Values at Our SOMERVILLE STORE, Davis Sq.

Same Values at Our SOMERVILLE STORE, Davis Sq.

THURSDAY, 9 A.M. to 9 P.M.

An Event Planned Ever Since Our Last Big One-Price Sale—To Be an Event You'll Remember For Years

We want to surprise you—not disappoint you, and therefore you will find that in almost every case we deliberately UNDERSTATE the regular prices of these items. Our headline says "$25 to $50 Items," yet herein you will see regular $55 and even $65 values. In every case, unbelievable as some of the regular prices quoted seem, we have given you a conservative rather than an exaggerated figure. That's WHY people KNOW Summerfield's is reliable.

Some Limited Quantities—Be Early. All Items in Stock When This Paper Went to Press. Extra Salespeople to Help You.

Our Regular $55.00 **Chinese Cabinets** Walnut veneer base, Chinese red lacquer top, extra large size. $15 — 50c DOWN—EASY TERMS

Our Regular $45.00 **Dinette Buffet** Rich butt walnut fronts, exquisite carvings, mahogany veneer legs, oak interiors. $15 — 50c DOWN—EASY TERMS

Our Regular $39.50 **Cogswell Chairs** Covered all over in rich Jacquard velour with Queen Anne legs and roll-back. $15 — 50c DOWN—EASY TERMS

Our Regular $35.00 **Console Server** Rope carved posts, carved lamps, panelling, burl walnut veneer fronts, oak interiors. $15 — 50c DOWN—EASY TERMS

Our Regular $25.00 **Occasional Tables** Mahogany veneer table with cabriole fancy legs and stretchers. $15 — 50c DOWN—EASY TERMS

Our Regular $37.50 **Davenport Tables** Matched mahogany veneer ends and walnut veneer centers, shaped top marquetry inlays. $15 — 50c DOWN—EASY TERMS

Our $29.50 to $39.50 **Floor Lamps** Big variety of bridge and floor lamps in richest styles, complete with shades. $15 — 50c DOWN—EASY TERMS

Our Regular $29.50 **Davenport Tables** Antique mahogany veneers, massive fluted legs. $15 — 50c DOWN—EASY TERMS

Our Regular $29.50 **Occasional Chairs** Antique velour upholstery in rust color. Carved frames. $15 — 50c DOWN—EASY TERMS

Our Regular $37.50 **Cogswell Chairs** Covered all over in Jacquard velour with roll back and loose cushion seat. $15 — 50c DOWN—EASY TERMS

Our $32.50 French **Oriental Rugs** Richest of Oriental rugs made in France and Spain, imported for this event. Size 4.6x6.6. $15 — 50c DOWN—EASY TERMS

Our $29.50 Comb Back **Colonial Chairs** Antique maple veneer in true Colonial style, with arms. $15 — 50c DOWN—EASY TERMS

$29.50 Mirror with **Console Table** Antique mahogany veneer, large mirror, with Colonial mirror. Both for $15 — 50c DOWN—EASY TERMS

Our $34.50 Occasional **Chair and Rocker** Mayenette upholstery in rich patterns with carved mahogany frames. BOTH for $15 — 50c DOWN—EASY TERMS

Our Regular $45.00 **Chinese Cabinet** Chinese red lacquer, decorated in black. Good size. $15 — 50c DOWN—EASY TERMS

Our Regular $29.50 **Occasional Table** Matched mahogany veneers, with walnut veneer border. Flight legs. $15 — 50c DOWN—EASY TERMS

Our Regular $29.50 **Davenport Tables** Shaped top, 4 turned legs, pedestal base, mahogany veneer. $15 — 50c DOWN—EASY TERMS

Our Regular $25.00 **Console Tables** Diamond matched walnut veneer top, fluted, trumpet legs, lyre shaped stretcher. $15 — 50c DOWN—EASY TERMS

Our Regular $32.50 **Davenport Tables** Massive size antique mahogany veneers, massive fluted legs, fancy stretchers. $15 — 50c DOWN—EASY TERMS

Our Regular $34.50 **Double Book Cases** Mahogany finish gumwood with upper glass doors and movable shelves. $15 — 50c DOWN—EASY TERMS

Our Regular $32.50 **Gateleg Tables** Large size mahogany or maple veneer with 6 turned legs. $15 — 50c DOWN—EASY TERMS

Our $25.00 Reed **Chair and Rocker** Fancy woven reed with reed panels, upholstered seats and backs. BOTH for $15 — 50c DOWN—EASY TERMS

Our Regular $25.00 **Book Cases** Mahogany finish gumwood with glass door and movable shelves. $15 — 50c DOWN—EASY TERMS

Our Regular $25.00 **Reed Sofas** Fancy woven reed with overstuffed seats and arms, spring seats. $15 — 50c DOWN—EASY TERMS

Our Regular $39.50 **Davenport Tables** Matched walnut veneers with marquetry inlays, shaped legs, Duncan Phyfe legs, reeded stretchers. $15 — 50c DOWN—EASY TERMS

Our $29.50 4-Burner **Gas Ranges** Made with 4 burners, large oven, and white enamel front. $15 — 50c DOWN—EASY TERMS

Our Regular $25.00 **Ladies' Desks** Mahogany finish gumwood with drop lid and fitted interior. $15 — 50c DOWN—EASY TERMS

Our Regular $25.00 **3-Burner Gas Range** Made with large oven, white enamel front, and drip pan in grate. $15 — 50c DOWN—EASY TERMS

Our Regular $25.00 **Desk and Chair** Mahogany finish gumwood spinet desk, complete with Windsor Chair. BOTH for $15 — 50c DOWN—EASY TERMS

$29.50 5-Piece **Breakfast Sets** Double drop leaf table and four Windsor style chairs. Gray and blue. $15 — 50c DOWN—EASY TERMS

Our Regular $39.50 **Baby Carriages** Good size carriage with rubber tired wheels, brake, etc. Green. $15 — 50c DOWN—EASY TERMS

Our Regular $25.00 **Porcelain Tables** Large size with cutlery drawers. Gray finish. $15 — 50c DOWN—EASY TERMS

Our Policy of Guaranteed Satisfaction

If, after making a purchase here, you find the same merchandise elsewhere for less, come back and we will gladly refund or credit you the difference.

Complete Matching Bedroom Set Choice Each Piece $15

Our Regular $39.50	*Our Regular $29.50*	*Our Regular $37.50*	*Our Regular $29.50*
DRESSER $15	**BED $15**	**VANITY $15**	**CHEST $15**
Made of walnut veneers with constrasting overlay and large mirror, matches pieces at right.	Full size, matches other pieces in this set. Return foot style in walnut veneer.	Walnut veneer French Vanity, with contrasting overlay, matches rest of set.	Walnut veneers, five drawers, overlay, matches rest of suite.

Complete Matching Dining Set Choice Each Piece $15

Our Regular $29.50	*Our Regular $36.50*	*Our Regular $29.50*	*$29.50*
TABLES $15	**BUFFETS $15**	**CHAIRS $15**	**CHINA CABINETS $15**
Extension style, walnut finish gumwood with contrasting decorations.	Walnut finish gumwood, recessed panels, overlays and colorful decorations.	FOUR walnut finish gumwood chairs upholstered in tapestry. 1 arm style, 3 regular.	Walnut finish gumwood with decorations and semi-grill glass door.

Complete Matching Living Room Set --- Each Piece $15

Our $29.50 Club	*Our Regular $50 Good Size*	*Our $32.50 Wing*
CHAIRS $15	**SOFA BARGAIN $15**	**CHAIRS $15**
Durable, washable velour with reversible cushions in tapestry.	Sturdy, roomy, comfortable sofa in durable, washable velour with reversible spring filled cushions in tapestry.	Durable, washable velour with reversible cushions in tapestry.

Jewelry Underpriced---A Big Chance to Buy for Christmas

$25 Banjo Clocks Large size SESSIONS clocks with double-tone chimes $15

$25 Rogers Silver Set 26 pieces silver plated set with stainless steel knives and service tray $15

$35 15-Jewel Watches 14K solid gold wrist watches for women. Complete with bracelet $15

$25 Men's Waltham Watch Thin model pocket style with Waldemar chain and knife $15

$25 to $35 Diamond Rings Big variety for men and women. Many birthstone rings included. $15

$27.50 15-Pc. Toilet Sets Rose, aquamarine, white, orchid or maize sets in dainty gift boxes ... $15

Jewelry Items on Sale MAIN STORE ONLY

Our Regular $39.50 **French Vanities** Walnut veneers, maple decorations, rosettes, plate glass mirrors. $15 — 50c DOWN—EASY TERMS

Our $65.00 **Cedar Chest Wardrobe** Walnut veneer, richest carvings, cedar linings, complete with hangers. Large size. $15 — 50c DOWN—EASY TERMS

Our Regular $29.50 **Metal Beds** Extra wide metal panel with silver plate decoration. Fine wood finish. 4-6 or 3-3 size. $15 — 50c DOWN—EASY TERMS

Our Regular $29.50 **Dresser and Chest** Walnut finish gum wood dresser with swinging mirror, with chest to match. BOTH for $15 — 50c DOWN—EASY TERMS

Our Regular $29.50 **Coil Springs** Extra fine double thick spring with side stabilizers and helicals. 4-6 or 4-0 size. 3-3 size. $15 — 50c DOWN—EASY TERMS

Our Regular $37.50 **French Vanities** Walnut finish gum wood with large mirror and carved overlays. $15 — 50c DOWN—EASY TERMS

Our Regular $29.50 **Layer Felt Mattress** Filled plump and full, 40-lb. weight. Hand tailored. All sizes. $15 — 50c DOWN—EASY TERMS

Our Regular $32.50 **3-Pc. Bed Outfit** Metal bed of oversize tubing with comfortable link spring and soft, comfortable roll edge mattress. $15 — 50c DOWN—EASY TERMS

Our Regular $37.50 **Dresserobes** Full length clothes compartment, four drawers and swinging mirror. Walnut finish gumwood. $15 — 50c DOWN—EASY TERMS

Our Regular $29.50 **Bed and Spring** Wood finish with cane panels. Complete with soft spring. $15 — 50c DOWN—EASY TERMS

Our Regular $28.00 **Full Size Beds** Walnut finish gumwood with large contrasting decorations and fancy shapings. $15 — 50c DOWN—EASY TERMS

Our Regular $32.50 **Cribs Complete** Fancy sheet with floral decorations, drop end or walnut finish. $15 — 50c DOWN—EASY TERMS

Our Regular $32.50 **Chifforobes** Five drawers, hat compartment, full length clothes compartment. $15 — 50c DOWN—EASY TERMS

Our Regular $32.50 **Cribs Complete** Large size, ivory or green with floral decorations, drop end or walnut finish. $15 — 50c DOWN—EASY TERMS

Our Regular $25.00 **Day Beds Complete** Metal ends with cretonne covered flounced mattress, opens to double bed. $15 — 50c DOWN—EASY TERMS

Our Regular $39.50 **Full Size Beds** Walnut veneers, floral decorations, rich carvings. $15 — 50c DOWN—EASY TERMS

Our Regular $34.50 **Metal Beds** Moulded fabric, colorful floral decorated center panel, with shaped spindles, 1.6 and 2.3 sizes. $15 — 50c DOWN—EASY TERMS

Our Regular $29.50 **Semi Poster Beds** Walnut finish gumwood with carved overlays and moulded edges. $15 — 50c DOWN—EASY TERMS

Our Regular $29.50 **Metal Beds** Decorated steel center panel in beautifully grained metal, ovolite tubing. $15 — 50c DOWN—EASY TERMS

Our Regular $32.50 **Kapok Mattresses** Filled plump and full of Kapok, the fluffiest of mattress fillings; nice, fancy ticking. $15 — 50c DOWN—EASY TERMS

Our Regular $25.00 **Double Day Beds** Decorated cane panel ends, converts easily to full size double bed. $15 — 50c DOWN—EASY TERMS

Our Regular $25.00 **Boudoir Arm Chairs** Upholstered in cretonne with flounced arms and skirt. $15 — 50c DOWN—EASY TERMS

Our $25.00 Day Bed **Mattresses** Roll edge mattress, covered in heavy art cretonne with flounce all around. $15 — 50c DOWN—EASY TERMS

Our Regular $29.50 **Dressers** Walnut finish gumwood, large swinging mirror, three drawers. $15 — 50c DOWN—EASY TERMS

Our Regular $25.00 **Coil Couch Complete** Made up of scores of resilient coil springs with adjustable head and cretonne covered flounced mattress. $15 — 50c DOWN—EASY TERMS

Our $34.50 Inner **Spring Mattresses** Made with scores of resilient inner coil springs, genuine Dobsetry tick, tape tied, all sizes. $15 — 50c DOWN—EASY TERMS

Our Regular $29.50 **Cedar Chests** Walnut veneer exterior with paneling and overlays. $15 — 50c DOWN—EASY TERMS

Our Regular $29.50 **Inner Spring Mattresses** Made with scores of resilient springs covered in rich brocaded tick. All sizes. $15 — 50c DOWN—EASY TERMS

Our Regular $29.50 **Poster Beds** Mahogany or maple veneer with turned legs and rails. All sizes. $15 — 50c DOWN—EASY TERMS

Our Regular $29.50 **Wardrobes** Walnut finish gumwood with 2 full length clothes compartments. $15 — 50c DOWN—EASY TERMS

Our Regular $29.50 **Bed and Spring** Metal bed with decorated steel center panels and cane panels with coil link spring. $15 — 50c DOWN—EASY TERMS

Coil Springs Exceptionally fine coil springs with helicals and stabilizers. 6-6, 4-6 and 3-3 sizes. $15 — 50c DOWN—EASY TERMS

Summerfield's

The Stores With a Million Friends

727 Washington St., Boston Open Thursday, Friday, Saturday Evenings

Used Furniture Store, U. S. Army Base

Davis Sq. Somerville 212 Elm Street Open Thursday, Friday, Saturday Evenings

Be Sure To See Other Papers Today Not half room enough in picture any or list all of the items in this sale. You just must COME IN and see the hundreds of pieces that crowd our floors.

GILCHRIST'S SALES MANAGER'S RECORD DAYS

Buy Now! Charge Purchases Are Payable in January.

Queen Anne Bedroom Suites ½ Price

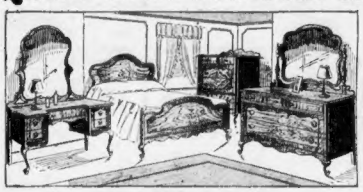

An Exact Duplicate of a $225 Suite

$112.50

4 fine pieces of genuine walnut veneer: large dresser, vanity, chest and bed (full or twin). A finely constructed suite with all the careful craftsmanship and soft finish that distinguishes fine furniture. Has matched burl fronts.

You Save Exactly $112.50

Boxlike Spring and Cover

Regularly Priced $17.50 **$9.95**

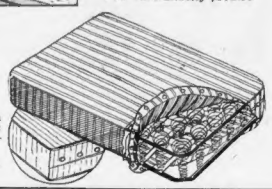

Fine 90 oil tempered coils, helical tied, and covered with a heavy spring cover that makes a boxlike cover—keeping it free from dust and dirt yet giving comfort hitherto only possible at a much higher price.

A Small Down Payment Opens an Account at Gilchrist's.

GILCHRIST'S—Seventh Floor

Record Values in Curtains

Imported Irish Point

$1.89

With showy borders, exceptionally fine quality net. Have spider and cut work. Choice of ivory or ecru.

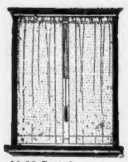

$1.98 Dotted Tailored Curtains

$1.39

Dotted marquisette with raised dots. Wide tailored hems on sides and bottom. Ivory and ecru. Record bargain.

Priscilla Ruffled Curtains

$1

Fine quality French marquisette with full ruffles. Cornice valance attached. In Ivory and ecru. Record Special.

Imported Point Venise

$3.59

From Switzerland. Of quality net, borders and all-over designs with spider and cut work. Two-tone ecru.

$7.50 Semi-Venetion Circular Mirror

$4.59

Semi-Venetian plate glass fitted in gold and silver colored frames. Size 18 in.

45c Theatrical Gauze

Pure Linen. 36 inches wide in beautiful, plain, two-tone and ombre colorings. May be used for hanging in any room in the home. **25c** yard

$1.50 Unfinished Curtain Pole Set

Unfinished pole 4 feet long with rings, brackets and ends ready to paint. **79c**

$1.25 Art Tint Pictures

89c

Fitted in moulding frames. Hand colored mats. French dolls, and scenes.

GILCHRIST'S—Fifth Floor

Beautiful Axminster Rugs

Sizes 9x12 and 8.3x10.6 regularly up to $56.50

Heaviest quality axminster made. Every one perfect. Persian and all over effects. All seamless. The low price prohibits mentioning the maker's name. Grounds of rose, taupe, dark blue, and mulberry. S. M. R. D. values. **$39.95**

Save on Famous Silver Seal Congoleum Rugs

7.6x9 ft. $5.95 value..... $3.95 9x12 ft. $9.95 value..... $5.95 9x10 ft. 6 in. $8.95 value..... $4.95

Companion rugs to the famous "Gold Seal." Come and choose from a splendid assortment of patterns and colorings, including tile and carpet effects. All new 1930 designs.

Heavy Inlaid Linoleum Now ½ Price

From America's finest mill came thousands of yards of this linoleum, 1930 patterns and colors. Finished with Superlac! Regularly $1.89. **95c** sq. yd.

GILCHRIST'S—Fifth Floor

All Wool Plaid Blankets

Regularly $7.50 **$5.89 A Pair**

Full size block plaid blankets made of extra quality, soft, fluffy wool at most unusual savings. Every one comes in the large colored block plaids now so popular. Rose, blue, gold, orchid, and green. Record value.

$6.95 Colorful Rayon Bed Set **$4.99** Set

Full size bed sets that have sold by the hundreds at almost twice the price! Spread with separate pillows. Spread has shirred top, deep flounce, and scalloped edges. Pillow has shirred top and wide flounced edge.

Double Thread Turkish Towels 4 for **$1**

Big, soft, absorbent towels full 23x45 inches; all have pastel borders of rose, blue, gold, orchid, green. Record value.

17-Inch Pure Linen Crash 5 yds **$1**

An excellent quality that assures long wear, with pastel colored borders. An outstanding value for S. M. R. D. only.

GILCHRIST'S—Fourth Floor

Save on Boys' Wash Top Suits

Record Special Value

$1.55

Wool mixture shorts in herringbone and tweed weaves with broadcloth button-on blouse in neat patterns. The shorts have belts to match. The blouses come with a matching tie. Sizes 4 to 10 in these high quality, low priced suits. Save now!

Large Boys' Union Suits

$1.50 Value **99c**

Part wool and cotton union suits for larger boys. Cream tinted fleecy fabric of good weight. Long sleeve and ankle length, or short sleeve and knee length styles. Sizes 6 to 16. Record value.

Boys' $10.95 Overcoats

$7.89

Smart double breasted models with convertible collar. Fabrics are fleeces and all wool chinchillas. All wool lining. Sizes 3 to 10.

GILCHRIST'S—Street Floor

Buy Now and Save 10-Year Carlton Table Silver

Record Bargain

12c Each

See for yourself the lowest price in years for silverplate . . . all with satin finished handles, and bright bowls.

Tea Spoons
Dessert Spoons
Table Spoons
Serving Pieces
Dessert Forks
Dinner Forks
Dinner Knives
Soup Spoons
Butter Spreaders
Sugar Shells
Salad Forks
Butter Knives
Also Serving Pieces

GILCHRIST'S—Street Floor

$2.50 Halloween Suits

$1.59

Good quality cambric suits in six different attractive characters: printed clown, black cat, devil, skeleton, pirate or Chinaman. Children's sizes 6 to 16 years.

$2.95 Halloween Suits $1.99

Fine quality cambric, characters include Russian dancer, Mexican boy, Spanish boy or girl, Mr. and Mrs. Dude, Robinhood, pirate, ballet dancer, old-fashioned girl, jockey, pierrot, witch, Uncle Sam, artist, gypsy girl and numerous others; children's sizes range from 6 to 16 years.

GILCHRIST'S—Eighth Floor

Women's Coats

Opossum on Broadcloth $45

Regularly Priced Up to $69.50

$45

These coats radiate value and reflect accepted style - - - they have discreetly placed flares, the new collars, interesting sleeve effects - - - all are gloriously furred with either Kit fox, Manchurian, Opossum, Wolf, Lapin, Muskrat, Skunk, Caracul. In black and colors. Misses' and women's sizes.

New Coats at Sensational Values!

Regularly priced up to $95 **$68**

Every leading style is interpreted, Princesse styles, the Russian influence, the Vionnet wrap-around - - - the smoothest of tailoring - - - the soft richest fabrics - - - finest furs used profusely - - - Caracul, Fitch, Wolf, Opossum, Squirrel, Jap Mink, Skunk, Persian Lamb and Fox. Black and colors. Misses' and women's sizes.

Crepe Dress for trimmed

"Few of a Kind" Type Dresses

For Misses, Women, and Little Women

2 for $23

or $11.95 Each

Regularly $16.50 each

Imagine being able to select a really distinctive dress for such a price! Tunics, chic boleros, the coat style, flared effects - - - styles that are becoming for both jr. misses, misses, women, small women and larger women. Crepe faille, canton wool, formal satin and chiffon. Black and all the new street colors. Sizes 11 to 17, 14 to 20, 36 to 52.

GILCHRIST'S—Second Floor

Men's Fancy Hose Many ½ Price

25c

Rayon and mercerized cotton, also rayon, cotton, and wool hose in conservative patterns and popular colors. Also pure thread silk hose in black only at this record low price. Sizes 10 to 12. Usually up to 50c.

Shirts and Drawers

75% wool. Long sleeve shirts. Ankle length drawers. Sizes 34 to 50 at this exceptional price. Record value. *Regularly $3* **$1.99**

Men's Quality Park Lane Ties

Many ½ Price

Hand tailored, resilient construction ties in a choice selection of imported and domestic fabrics, including plain colors, jacquard figures. *Regularly priced $1.50 to $2.50* **88c**

Men's Pajamas

Flannelette pajamas in the favored coat style or middy style. Sizes B, C, D. **$1**

Men's $5 Sweaters

All wool sport sweaters in coat style. Handy for golfing or hiking. Has pockets. All popular heather shades. Sizes 36 to 46. A rare saving. *Regularly $5* **$3.25**

GILCHRIST'S—Street Floor

Jarvaise Toiletries ½ Price

Exclusive with Gilchrist's in Boston

Miscellaneous

35c	Shaving Cream	18c
$1	Cucumber Lotion	50c
60c	Cucumber Lotion	30c
75c	Quinine Hair Tonic	38c
$1	Jarvaise Lilac Vegetal	50c

Face Creams

$1	Jarvaise Night Cream	50c
50c	Lemon Cream	25c
50c	Jarvaise Cleansing Cream	25c
$1	Jarvaise Cleansing Cream	50c

GILCHRIST'S—Street Floor

3 Piece Toilet Sets

Regularly up to $4.95 **$2.79**

A new shipment of these popular pearl on amber (simulated) toilet sets in lovely pastel shades of rose, maize, green, blue, and white. Attractive Christmas Gifts. Buy now!

GILCHRIST'S—Street Floor

Run-Resisting Rayon Underwear

Record value **39c**

Bloomers and panties in generously cut styles, reinforced at points of wear. Vests to match with strap top and reinforced underarm. Flesh, peach. Regular sizes.

GILCHRIST'S—Street Floor

All Silk Service Sheer Stockings

Regularly $1.50 **$1.10**

Fine gauge clear even silk. French heel. Foot and hem reinforced with lisle. All new fall colors. Sizes 8½ to 10½.

Diamond Point Hosiery

Record value **$1**

Good wearing hose with lisle foot and hem, and diamond point heel. All the wanted shades for fall. Sizes 8½ to 10½.

GILCHRIST'S—Street Floor

350 Christine Hats

Exclusive Paris Styles that are always considered a good value at $8.75. **$5**

Distinctive one-of-a-kind models that express individuality—Lyons velvets, Austrian Soleils, Vis-a-Vis and French Fur Felts. Why not save $3.75?

GILCHRIST'S—Third Floor

TELEPHONE ORDERS TAKEN EVERY EVENING UNTIL 9 O'CLOCK! . . . . . OPEN A CHARGE ACCOUNT NOW!

PORT OF BOSTON

By CARL MORRISON

East Boston is rising up in wrath over the delay in clearing up the rat menace at Border and Condor sts., where some 20 old wrecks lie.

A petition, with 275 names already secured is in circulation. A goal of about 400 is sought, according to Frank Flaherty who is active in the movement.

It is understood the fire department heartily approves the drive against the breeding places of the rats, as these hulks often develop fires. A mass meeting of citizens is to be called in protest if the proper authorities fail to take action.

RADIO CHART

The Maritime Association is displaying a special "Wireless Chart of the World," which is attracting considerable interest. It is loaned by Wilfred C. White, member of the association committee on navigation and maritime legislation, and also a member of the committee of aids to navigation and marine communication.

CLUB PLANS

The next meeting of the Foreign Commerce Club is expected to set a club record for attendance. The plans are ambitious and the banquet price has been reduced.

The meeting will be held October 28 at the Chamber of Commerce. The first speaker will be George E. Farnum of Boston, who recently resigned as Assistant U. S. Attorney-General. He was the government expert in handling of admiralty and alien property matters during the World War. He will tell the "inside story" on war seizures.

A. E. Peterson of New York, representing the Pan American Airways, Inc., will tell of promotional plans in behalf of the United States foreign air mail service.

FISH ARRIVALS

Vessels	Haddock	Lord M	cod	Mixed
Str. Breaker	29,000	2,000	7,000	9,000
Str. Surf	21,000	2,000	16,000	12,500
Str. Falco	21,000	4,500	3,500	28,000
Str. P J O'Hara	28,000	2,000	9,000	5,000

Gleason 14,000 3,000 1,500 Mixed
Leo A. Rosaire 8,000 2,000 1,000 14,000
Sch. P. Goulart 33,000 1,000 — 28,000
Theodora 21,000 2,000 — 10,000

Fabia 1200 buttery, 3700 large salt med. Pentagoet 2000 cusk.
Mackerel—Schr. Fannie Powell 8000 lbs. seine, to Middle Bank.
Small draggers—Two Brothers, 2900 mixed; Leonardo, 2500; Princess, 4300; Arthur & Matthew, 3700; Bastiona II, 3000; Joe 2700; Fore & Main, 4700; Isabella, 4800.
Wholesale eastern prices—Large codfish 20@11c, lg. mats, 8@7½; haddock 7@5; pollock 5½@4; bake 4½@3½; cusk 4.5½; mackerel 19-20; lemon soles 0; gray 17@; flounders 11@8½.

TODAY'S WHO'S WHO

A. E. Hatch
Blank & Stoller Photo

The subject of today's "Who's Who" in Boston harbor is Arthur E. Hatch of the firm of Charles E. Fitz & Co., of 50 State st., well known waterfront engineer and industrial real estate executive.

Mr. Hatch has been in the dredging and construction business in the harbor for more than 30 years, and recently has been concentrating in industrial work. He is one of the best known harbor boosters.

This graduate of M. I. T. is a member of the Maritime Association committee on port facilities. He recently issued a novel leaflet in which some pithy information was disclosed about this port.

This leaflet attracted the attention of the city's industrial and publicity bureau, and an additional 25,000 are to be printed. Mr. Hatch advocates the formation of a metropolitan industrial district, something in the order of the present metropolitan water, sewer and park districts.

ARRIVED

ONEIDA, Browne, Jacksonville and Charleston, S. C., with merchandise to Clyde Line. Docked at Lewis wharf.
GRECIAN, Callis, Norfolk, with merchandise to Merchants & Miners Transportation Co. Docked at pier 2, South Boston.
KOTA RADJA (Dutch) **Batavia**, Sept. 16, Singapore 20, Pulo Brani 22, Penang 24, Colombo 29, and Port Said, Oct. 11, with merchandise to Patterson, Wylde & Co. Docked at berth 2, army base.
BERWINDVALE, Abbott, Norfolk, with coal for City Fuel Co.; vessel to Staples Transportation Co. Docks tomorrow at East Boston.
YARMOUTH, Lakeman, Yarmouth, N. S., with merchandise and passengers to Eastern S. S. Lines, Inc. Docked at Commercial wharf.
BOSTON, Breckenridge, New York, with merchandise and passengers to Eastern S. S. Lines, Inc. Docks at India wharf.
FALMOUTH, Brower, Portland, with merchandise to Eastern S. S. Lines, Inc. Docked at Union wharf.
HANSEL, Houston, Oct. 20, with oil for Colonial Beacon Oil Co. Vessel to Rogers Walker. Docks at Everett.
MARAVI (Pan.), Green, Preston, d. p. m., Oct. 22, with sugar for Revere Sugar Refg. Co. Vessel to United Fruit Co. Docks at Charlestown refinery.
M. J. DERBY (motor), Kimball, Fall River, with oil for Shell Co. At Chelsea.
CONFIDENCE (tug), Howard, Lynn, yesterday.

OUSTED BRAZIL CHIEF SEEKS REFUGE

Mexico City, Oct. 29 (AP)—The newspaper Universal has been advised by a correspondent that Washington Luis, ousted president of Brazil, has taken refuge in the Mexican embassy at Rio de Janeiro.

Rio de Janeiro, Oct. 29—Extreme precautions were taken today to safeguard the life of Dr. Getulio Vargas when he arrives here today from Sao Paulo to assume control of the Brazilian government.

Despite the victory of the revolution and the almost phenomenal popularity of Dr. Vargas, it was felt by revolutionary leaders that there were still elements which question his designation as president by the military junta which deposed President Washington Luis.

All that is known here of Vargas' plans is that he ordered a special train to proceed first through the State of Sao Paulo to its capital, and thence to Rio de Janeiro. There were widespread reports here that he would arrive today, prepared to outline future policies of the revolution and new government. He is expected to bring with him a force of gaucho or cowboy rebel cavalry.

Capt. Juarez Tavora, leader of the victorious revolutionary army of the north, arrived late yesterday by airplane from Bahia, and was given a tumultuous greeting by the populace.

The youthful military leader, asking that no military men enter the new government, has refused himself gracefully from a situation in which at least one section of the country would have considered him as having equal rights with Dr. Vargas for the presidency.

TAX ACCOUNTS SHORT $8000

Hubbardston, Oct. 29 (AP)—A shortage of approximately $8000 in the accounts of H. E. Hartford, tax collector, who resigned October 3, has been uncovered by state auditors working on the town books, according to the selectmen. Efforts to reach the auditors today for a statement were fruitless.

Hartford resigned as tax collector and selectman after serving as collector three years. He also was town auditor at the time a previous shortage was revealed in the accounts of the tax collector who preceded him in office.

Boston Priest, Held in China, Returns

San Francisco, Oct. 29 (AP)—Ultimate success for the Nationalist government of China is seen by the Rev. Ernest Cunningham, Catholic missionary, of Boston, who returned from China, today. Father Cunningham, who was twice captured by bandits, is en route to Boston for a vacation. On his recent capture he was held for $40,000 ransom.

Storm Forces Hurley to Give Up Air Trip

Providence, R. I., Oct 29 (AP)—Because of low visibility, Secretary of War Patrick Hurley did not fly from this state to New York today, but left on the 9.25 o'clock train this morning. Mitchel Field officials would not allow the amphibian to leave there because of weather conditions.

Siam Queen's Kin Student at Yale

New Haven, Conn., Oct. 29 (AP)—The brother of Queen Rambhai of Siam, it became known today, is a student in the freshman class of Yale. He is registered under the name of Arjuna Svasti, of Philadelphia. On the suggestion of his royal sister, the youth came to the United States five years ago to study economics.

Do Their Stuff on Radio

SAM BERNARD AL SHEAN

AL SHEAN AND SAM BERNARD, noted humorists, appearing at the Lyric Theater this week in "Light Wines and Beer," who entertained the radio audience of WLEX last evening from the broadcasting studio of the Evening American.

Mexico Cancels Cattle Tax

Mexico City, Oct. 29 (AP)—Cattlemen's associations of Mexican states bordering on the Rio Grande of which many Americans are members, were informed today that President Ortiz Rubio had decided to cancel the export tax on cattle to the United States.

Gangster Dies of Shooting Wounds

Kansas City, Oct. 29 (AP)—Solly Weisman, 35, described as a gambler and gangster, died today from a bullet wound suffered yesterday, five hours after federal liquor conspiracy charges against him had been dismissed. Charles A. Haughton, 54, surrendered to police.

Most famous of New England dishes

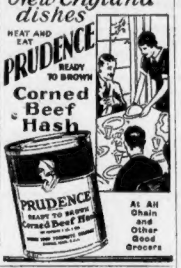

At All Chain and Other Good Grocers

Why I changed to Chipso

Mrs. H. H.—
"My neighbor always had whiter clothes—now mine are lovely too."

"My neighbor's clothes always looked just like snow," writes Mrs. Harry Hilfrick. "I was ashamed to hang mine out beside hers because hers were so much whiter. When I told her so, she suggested that I use Chipso and I did. Now there are lovely white washes on both sides of the fence."

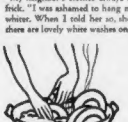

Mrs. T. W. S.—
"Used to be ashamed of my hands."

If you are using a strong soap for dishes, *change to Chipso for a week!* You'll find that Chipso's rich, velvety suds swish your dishes clean in a hurry and your hands stay nicer. Why sacrifice your hands to strong soap when Chipso is so economical to use? The big box of Chipso will wash your dishes for about a month.

Would you like a shorter washday?

Try Chipso Granules!

Wouldn't you like to find a soap that foams up into *rich* suds *even in lukewarm water?* Especially if you discovered that this soap does all the *hard work for you*—that it soaks dirt free, saves back-breaking rubbing, does away with hot, steamy boiling? And if you learned that this soap was absolutely *not* a strong soap, but was kind to your hands and your colored clothes, wouldn't you say, "Where can I find it?" Well, there is a soap like this. It's called Chipso Granules and it's at your grocer's now. It's something new! It looks like a soap powder, but isn't. Chipso Granules are *rich Chipso suds in steam-dried form. Extra-quick!*

Mrs. J. S.—
"Even lukewarm water dissolves Chipso Granules—and how convenient *that* is!"

No boiling water needed to turn Chipso into suds. Indeed, Chipso Granules *dissolve in lukewarm water.* And how convenient that is *for* soaking or for washing colored clothes that need a lukewarm suds anyway.

Mrs. B. F.—
"Decided my nice colored clothes deserved a better soap."

With everything so expensive these days—it's more economical to use a better soap. Too-strong soaps take out more than dirt—they fade colors and eat away the life and strength of your clothes. But Chipso suds are rich, not strong. This fine white soap gives busy, lasting suds that penetrate the clothes and *lift* the dirt out. Very little rubbing for you. And your colored clothes come out fresh and bright—and stay that way through washing after washing.

Chipso now in 2 forms—Flakes and Granules

14 DIRECT BASEMENT ENTRANCES INCLUDING 3 FROM THE SUBWAY

Filene's Automatic Bargain BASEMENT for MEN

Discontinued lines—odd lots broken sizes—but look at the value! Be here early

(Thursday) MEN'S

famous brand and other SHOES

GOODYEAR WELTED
some high shoes—
sizes 6 to 11

$2

Some with label—including plenty of Scotch grained shoes—plenty of black blucher style shoes—also tan or brown shoes—D widths—good up-to-date styles. Don't delay!

Light colors and rather loud patterns—but they'll keep you warm—THURSDAY

men's suits

Mixtures, herringbones, fancy weaves—single breasted models. Regular sizes 34 to 38. Small lots—BE EARLY!

$3.50

Hundreds of other bargain lots not advertised—no mail orders

GREAT WHITE FLEET

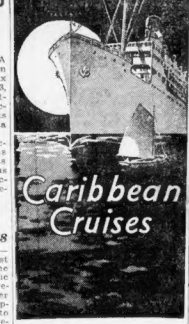

The most beautiful tropical sunset in the world isn't marred any by thoughts of a gorgeous meal you have just enjoyed...or by the feel of a comfortable deck chair on a wide breeze-swept deck.

The men who made and the men who man the ships of the Great White Fleet know that. Over a quarter-century of experience has put them on intimate terms with the Caribbean. Both men and ships of the Great White Fleet are especially fitted to reveal all the charm and romance of this turquoise sea to their traveling guests.

Airy outside staterooms, cruises planned by men who know where to go and what to see, and courteous personal attention are a few of the things suggested by Great White Fleet...essentials to the full enjoyment of a cruise in the Caribbean.

Book now for your Great White Fleet Special Winter Cruise

Costa Rican 22-day cruise . $300 and up
Colombian 21-day cruise . $275 and up
Guatemalan 24-day cruise $275 and up

All expenses included

Two sailings weekly from New York. All first-class cabins. Get booklets and information from your Steamship or Tourist Agent, or

L. F. Jones, New England Passenger Agent

UNITED FRUIT COMPANY
Steamship Service
201 TREMONT ST. (LITTLE BLDG.), BOSTON, MASS.

CRUISES $275 and up

Park Square Motor Coach Terminal
10 COLUMBUS AVE BOSTON
MOTOR PARK GARAGE
Telephone HUBBARD 3900

TRAVEL BY BUS

Portland $2.50
$5.00 ROUND TRIP
Daily—8:30 a. m., 12:30 p. m., 1:30 p. m., 5:30 p. m.

MANCHESTER $1.00
SEVEN TRIPS DAILY

ALBANY $5.00
Daily 8:15 a. m. Connects for Buffalo and Points West
Boston & Maine Trans. Co.

PROVIDENCE $1.00
Every Hour on the Hour

NEW YORK $4.00
7 a.m.-1 p.m.-9 p.m.-10 p.m.

Philadelphia, Baltimore Washington
NEW ENGLAND TRANSPORTATION CO.

MONTREAL $8.50
ROUND TRIP $15.50
Daily Service 8:00 a. m.

One Way	Round Trip
Concord $2.40	$4.30
Montpelier 5.85	10.55
Burlington 6.90	12.40

FRONTIER COACH LINES

NEWEST TYPE COACHES
THRU TICKETS EVERYWHERE
SPECIAL COACHES RENTED

The PRICE OF FOOD TODAY

Prices subject to change depending upon fluctuations in wholesale market prices.

These prices are provided by the Great Atlantic & Pacific Tea Company as a buying guide to housewives. Prices shown in the first column are in effect at A&P Food Stores today, Oct. 29.

		PRICES TODAY OCT. 29	PRICES A YEAR AGO	CHANGE IN PRICE
Potatoes	100 LB. BAG.	$1.89	$2.89	$1.00

29c SPECIALS

Tomatoes	IONA NO. 2	4 CANS 29c	4 cans 40c	—11
Tomatoes	NO. 2 A&P	2 CANS 29c	2 cans 34c	—5
Corn	DEL MAIZ	2 CANS 29c	2 cans 38c	—9
Peas	IONA NO. 2	3 CANS 29c	3 cans 36c	—7
Peas	RELIABLE NO. 2	2 CANS 29c	2 cans 34c	—5
Squash	A&P	2 CANS 29c	2 cans 34c	—5
Spinach	NO. 2½ DEL MONTE	2 CANS 29c	2 cans 36c	—7
Wax Beans	NO. 2 SULTANA	2 CANS 29c	2 cans 36c	—7
String Beans	IONA	3 CANS 29c	3 cans 36c	—7
Sauerkraut	IONA	3 CANS 29c	2 cans 45c	—16
Asparagus Tips	DEL MONTE CAN	29c	can 32c	—3

MORE VALUES

VEGETABLES (Mixed, No. 2)	2 cans 25c	2 cans 26c	—1
Beets (Iona)	2 cans 25c	2 cans 34c	—9
DICED BEETS	3 cans 25c	3 cans 27c	—2
DICED CARROTS	3 cans 25c	3 cans 27c	—2
LIMA BEANS (A&P)	can 25c	can 27c	—2

OTHER NEEDS

CLICQUOT GINGER ALE	bottle 15c	bot. 16c	—1
	dozen bottles $1.80	doz. 1.92	—12
PASTENE'S RAVIOLI	can 33c	can 35c	—2

COFFEE

BOKAR	lb. tin 29c	lb. 47c	—18
RED CIRCLE	lb. pkg. 25c	lb. 41c	—16
EIGHT O'CLOCK	lb. pkg. 21c	lb. 37c	—16

MEAT MARKET SPECIALS

PORK LOINS	LB. 29c	lb. 29c	....
LAMB LEGS	LB. 29c	lb. 37c	—8
FOWL	3½ to 4½ LB. AVER. LB. 32c	lb. 35c	—3
CUBE STEAKS	LB. 39c	lb. 45c	—6
LUNCHEON TONGUE	LB. 29c	....	....

+ Indicates increase in price — Indicates decrease in price

A&P ESTABLISHED 1859 "WHERE ECONOMY RULES"

(Personal)

Only business men as a rule read the market reports that tell the changing prices of food stuffs sold in large quantities.

An easier way to keep informed is to ask an A & P store for its prices. They do not stay up when wholesale prices are down.

THE GREAT ATLANTIC & PACIFIC TEA CO.
NEW ENGLAND DIVISION

LETTERS FROM AMERICAN READERS

Letters from readers on current subjects are welcomed. Letters should not exceed 250 words in length, should be written on one side of the paper, and must bear the writer's name. Names will be omitted in publication, if requested. Address Editor, Boston American, 5 Winthrop sq.

Public Betrayed In Mattapan Rapid Transit

Editor Boston American:

I am glad to see somebody taking up the conditions of rapid transit in the Mattapan division of the El. The original intention was for the transit to run through to Mattapan. It is said that "there never was a time when the people haven't been betrayed by their government," and the public utilities, running true to form, permitted the El to stop the trains at Ashmont. This ruling defrauds every passenger of about three minutes' time every trip.

Multiply the number of passengers per day by three and see the enormous loss of time the Public Utilities inflict upon the people who pay their salaries to be protected.

Abraham Lincoln signed the emancipation proclamation and freed about a million slaves. Mr. Coolidge signed the "Boston Elevated steal" which enslaved a million or so citizens of Greater Boston. No slave ship was ever packed as the cars of the "El"; and we were taxed $4,000,000 to put these masters on our backs. Not one of us will ever see one cent of the above principal or interest again. Instead, doors slammed in our faces, buses shooting by and cars taken off so that all hours are "rush hours."

HERBERT JACKSON.

Says Man's Superiority Fast Drawing to End

Editor Boston American:

Man's historical superiority over woman is gradually getting more dents. He was once known as head of the family. Probably in some rare instances he still holds this helm but he's slowly slipping from his throne of authority.

This is constantly being brought out in the probate court in divorce cases. Man is finding his position analogous to certain parasites where the male is a little organism attached to the side of the female. If you know anything about natural history, you will find that the seaworm Bonellia the female, is 96 times larger than the male.

To carry this farther the female butterfly is 10 times larger than the male. The lady spider is so superior to the male that she makes a meal out of the male eventually. I cite these cases to show the male of the human species is gradually becoming what some wives are now calling their husbands, "insects." This is my impression after listening to divorce trials in Boston courts.

P. H. SPENCER.

"Most Politicians Have Too Much Experience"

Editor Boston American:

They're trying to make us believe that it isn't wise to elect candidates who "lack experience." Well, the trouble with most politicians is that they have too much experience.

The people themselves have had a lot of experience with prohibition, for instance. They've learned that it's no good, no matter from what point of view one looks at it. Any candidate who doesn't see the utter farce and failure of the "noble experiment" doesn't seem to be able to profit by years of experience and ought not to be elected for that very reason. If the nation is going to pray for Massachusetts on election day let them include these blind candidates.

J. COLLINS.

Lashings Defended As Cure for Crime

Editor Boston American:

Congratulations to Miss Martha Glaser on her splendid letter; but the hangings were long ago when the people's imagination was not so keen, when the shame and ignominy were not so great. Today the disgrace of a flogging would be nation-wide, the movies of the jeering crowd being carried from coast to coast.

People are not much impressed with electric chairs and dungeons because they cannot visualize them. There is no contact. But the stripes they could feel. You cannot coddle viciousness even though it be a handsome, cultured and nonchalant hit-and-run driver, who gives a musical horn-toot before his get-a-way.

After my letter on striping certain types of people, I have read that Mr. Wickersham, brilliant former Attorney-General and Lord Castelrosse, famous columnist of London, where they handle crime very well, say to flog the gun gangster to put the fear of God into his hide.

Says Lord Castelrosse, "We have an infallible remedy for that sort of thing. We catch 'em and flog 'em. No use being squeamish with such gentry. What is needed is an effective deterrent. Criminals of a certain type do not fear ordinary penalties. They do fear the cat. One sound flogging sends the average bad man into retirement. Few come back for more. So there you are—flog 'em." (Daily Mirror, N. Y.)

Physical punishment and pain they fear; publicity very little. Flogging of sovereigns would prevent war. They do not feel the pains of war. Castelrosse knows his England, an England quite a little different from the days of "the hangings and lashings on a high hill."

To those already mentioned as eligible for flogging, viz., hit-and-run drivers, dope pedlars (not the users), murderers; I now add all gunmen, office-buying judges, corrupt politicians, bootleggers who sell poison (only that type of bootlegger), smugglers of aliens (especially Chinese, into America), hypocrites who vote dry and drink wet (some Senators and congressmen would get the lash here); gilt stock salesmen who rob the poor, police who frame people, husbands who steal other men's wives, and vice versa, with the accent on the vice; lawyers who defraud clients, auto thieves, the unpatriotic who would favor England against us in war (and, strange to say, there are many of that ilk here in America); the capitalist who unjustly cuts wages for more dividends, the merger genius who combines companies and throws helpless people on the mercy of the world, and others and others.

PATRICK J. LOGUE.

SOMETHING TO THINK ABOUT

Editor Boston American:

Your means of finding employment is certainly a wonderful work for the public welfare in these hard times!

I would like to suggest that you run a notice each day in your paper, teaching the many men and women that are having a hard time to make a living not to let themselves worry but to keep smiling and not to lose courage, for better times are coming.

I make this suggestion as I know from my own personal experience that worry can ruin health, and lead to mental and physical breakdown.

You, no doubt, know that in times of depression there is a great increase in mental breakdown brought on from down heartaches and worry and fear. I believe that the public should be warned against worry and allowing themselves to become unhappy.

I know what it is to meet with worry. I myself have a family of seven children and suffered a breakdown from worry whereas if I had known how to meet trouble without worry it never would have happened.

They are educating the public against cancer by preaching on the billboards along the roads, why not mental hygiene, too?

Jamaica Plain B. C.

Silesia Damaged by Heavy Floods

Goerlitz, Germany, Oct. 29 (AP)—An area of 2000 square miles in western Silesia has suffered damage estimated at 1,000,000 marks in recent floods. Crops are badly hit.

300 Reported Slain by Chinese Bandits

Shanghai, Oct. 29 (AP)—Reports tonight said marauders within the last week had looted and burned six villages and killed 300 persons in the area 25 miles west of Kaifeng, Honan.

Families Routed by $50,000 Athol Fire

Athol, Oct. 29 (AP)—Fire in the Parmenter block, a downtown residential building, caused $50,000 loss and drove several families to the street today.

Brooklyn Teacher Plunges to Death

Oxford, Eng., Oct. 29 (AP)—Miss Helen Marguerite Dorinus, 38, a teacher from Brooklyn, N. Y., was killed today by a fall from a window of a house in Wellington square. She came to Oxford three weeks ago for a one year course.

Bodies of Sline Blast Victs Found

McAlster, Okla., Oct. 29 (AP)—The bodies of eighthe 29 miners trapped by an explosion in the Wheatley No. 4 coaline near here were found on theih level today. The bodies were br brought to the surface.

John W. Davis' Sister Loses Arm in Crash

Elkins, W. Va., Oct. 29 (AP)—Miss Emma Davis, 62, a sister of John W. Davis, Democratic presidential nominee in 1924, was injured in an automobile accident yesterday. Her arm was severed between elbow and shoulder when the car upset. The auto was driven by Mrs. Julia Adams of New York, daughter of John W. Davis.

Robbed of Youth

Everywhere there are thousands of women who seek the appearance of youth who never give a thought to the important part that foot comfort plays in maintaining the grace and beauty of youth.

Ordinary shoes—any shoes—that cramp the feet, that strain at muscles, that fail to give natural support to the human foot, destroy all buoyancy, all free-swinging, all the calm relaxed expression that are the characteristics of youth.

Arch Preserver Shoes have special exclusive features that provide Nature's own walking base. They give barefoot freedom. They leave you tireless after hours and hours of activity. They give a degree of foot comfort not otherwise obtainable.

That is why wherever you go—you find the most charming, energetic women wearing Arch Preserver Shoes.

WALSH

WALSH 18k SILK HOSIERY

Service and Chiffon. Pure Silk. 42 Gauge. Full-fashioned. All the New Colors. A Matchless Value. $1.05

WALSH ARCH PRESERVER SHOE SHOPS

Arch Preserver Shoes for Men, Women, Children

30 CHAUNCY ST., 236 BOYLSTON ST.

Colds

Let it rain or snow... so long as you take Grove's Laxative BROMO QUININE Tablets at the first sign of a cold, you are safe. Only in these tablets do you get the correct combination of quinine tonic and laxative to ward off colds successfully.

A comfortable laxative

Get your box at any drug store, 30c, and always keep it handy

Grove's Laxative BROMO QUININE Tablets

GILCHRIST'S BARGAIN BASEMENT

SALES MANAGER'S RECORD DAYS

New Lots Each Day. New Record Breaking Values—Come Early THURSDAY MORNING For Your Share of Greatest Bargains in Our History!

Sensational--Even For S. M. R.

Fashion, Value, Quality! All at $7.95

Fashionable New Winter Coats

$7.95

Many Would Sell for $15

Misses', Women's, Juniors', Extra Sizes

Fur Trimmed Coats $7.95

Smart Coat with Beret to Match $7.95

Beautiful Sport Coats with Fur Collars
Swagger Sport Coats, many silk lined
Beautiful Camel Color Coats with Berets to Match
A few Astrachan Jackets with Skirt and Beret to Match
Cocoalette (fabric), Manchurian, Coney (rabbit), Vicuna, Beaverette (rabbit)
40 Beautiful Extra Size Coats

Artistic, R & G and other Famous Name Corsettes $1

Regularly $2 and $3

Plenty of heavy inner belt models. The most popular styles. Also models for the misses' figure. Sizes 32 to 46 in lot.

The Lowest Price We've Ever Heard of!

Less than Wholesale

Felt Base Rugs

Sizes 9x12: 9x10.6

$2.99

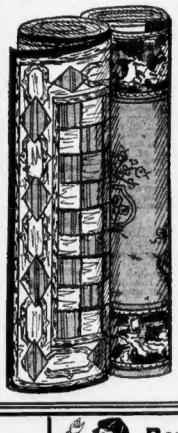

Slight misprints of heavy quality felt base rugs. 8 patterns from which to choose. Tile or floral designs that are so popular.

Wool Jersey Brother and Sister Suits 84c

Wool Jerseys in brother and sister models. Full cut pants or pleated skirts. Red, blue, green, tan. Sizes 2 to 6 years in the lot.

Many Goodyear Welted Women's Arch and Comfort Shoes $2

Regularly $3 to $6

Black Kid or Patent Leather One-Strap Pumps. Brown Kid Oxfords. Black Kid or Patent Leather Novelty Oxfords. Sizes 3 to 9. Widths A to EE in lot.

Boys' Chinchilla Coats $2.69

Warmly plaid lined. For dress or play. Chevron on sleeve. Sizes 3 to 8 in lot.

Full Fashioned Pure Silk Stockings 49c

Seconds—Mends

Some silk to the top. Some lisle reinforced. Some with 4-inch lisle garter tops, also lisle feet. Some Paris clox in lot.

NO MAIL OR TELEPHONE ORDERS

G. O. P. TARIFF AND DRY LAW FIASCO TARGETS OF SMITH'S ATTACK

TEXT OF FIERY ADDRESS AT DEMOCRATIC RALLY

Following is the text, in part, of former Governor Alfred E. Smith's address at the Boston Arena last night:

Senator, and my friends of Bos-

ton:

As I rode through the streets of the city today there came over me fond recollections of two years ago, and while it was a hard, heavy, uphill grind, the affection and the esteem and the regard that was conferred upon me in Boston made up for many a sleepless night.

And it was largely a measure of that mark of affection and regard that I find myself in Boston tonight opening one of the two public addresses that I was called upon to make by the national committee in the course of this campaign, I chose Massachusetts and Rhode Island for obvious reasons.

TACKLES SUBJECT

Now, inasmuch as our time on the radio is limited, we will start right up. In the course of the campaign of 1928 the Republican candidate for President said that platform pledges must not be empty gestures. The following is an extract from the Republican platform:

"By unwavering adherence to sound principles through the wisdom of Republican legislation and the capacity of Republican administrations, the foundations have been laid and the greatest Republic and the prosperity of the country firmly established."

One of the policies referred to in that particular plank of the Republican platform was the tariff, and for a little while tonight we will pay our respects to the tariff.

Let us look at the Republican platform on the question of the tariff.

QUOTES HOOVER

"We realize that there are certain industries which cannot now successfully compete with foreign products because of lower wages and a lower cost of living abroad, and we pledge the next Republican Congress to an examination, and where necessary, a revision of these schedules."

That platform plank was afterwards amplified by the statement of the Republican candidate himself at the opening of the special session of Congress, when he said:

"I have called this special session of Congress to redeem two pledges given in the last election, farm relief and limited changes in the tariff."

Well, what happens? When Congress convened there was no; any question about any limited revision. They forgot the platform pledge and they disregarded entirely the words and language of the President's message and the Republican party indulged itself in a full and complete revision of the tariff, something that the American people had no reason to expect and, in fact, had no desire to achieve.

It has been said that the special interests interested in revision of the tariff were in a hurry to collect and limited revision didn't sound so good to them.

Well, this limited revision took nine long months and eight days, and during all that period the business of the country was practically in suspense, living in uncertainty, living in doubt as to what the final outcome of Congress would be with respect to the tariff.

BLOW TO BUSINESS

And listen. There is not any doubt that the uncertainty occasioned by that long period had a great deal to do with the business depression of the country from which has grown the unemployment that we witness today.

I am informed, and by very good authority, that when the original tariff bill was framed in the committee of ways and means in the House of Representatives that the Democratic members of that committee were excluded from the room. Why? They had to see the schedules eventually.

They had to read the first draft of the tariff bill at some time or another. It was not humanly possible to conceal it from them for all time. And why exclude them?

I am again reliably informed that our Republican brethren were unwilling to let the Democratic minority know who had a hand in the framing and the shaping of the schedules in that original draft of the tariff bill. They were not so much afraid of the bill itself as they were of disclosing who stood sponsor for it.

VOICE OF GRUNDY

Listen to this: Mr. Bowers of New York was the keynote speaker of the Democratic national convention at Houston. He spoke over the radio on the 3d day of this month, and he spoke about the tariff bill and the President's action in respect to it, and among other things he said:

"Why did he sign? Because more potent with the administration than the voice of the people was the voice of Joe Grundy, the super-lobbyist, the beneficiary of the tariff, demanding that he sign because he had raised among his people nearly $1,000,000 for the election of Mr. Hoover, and having bought and hauled for the privilege he demanded the delivery of the goods."

That is the story. He demanded the delivery of the goods. And here we find at this late day, with all that has been said about political tinkering with the tariff, with all that has been said about a scientific method of adopting tariff schedules, the open charge made that the man who stored up the heavy campaign schedules for the Republican party demanding the full delivery of the goods, and at once.

And he walked out with them.

What is the old Irish saying? "Money makes the mare go."

Listen to this: In the face of the precedure in the committee on ways and means, and in the House of Representatives and of the Senate, in that year and five months that they wrangled among themselves over that tariff bill, just look what the Republican party in Massachusetts says about it in their platform, among the other things. They say:

"For the step—the step—toward a scientific tariff bill."

Scientific tariff making and delivery of the goods. Now in the campaign we were told that the Republican candidate for President had a great faculty for surrounding himself with men that do, that he was able to bring to his assistance the best minds that the country could produce in the settlement of every great question, that was pressing the American people for solution. What about all the advisers that he had on the other side of that tariff?

INCREASED PRICES

I remember at the time, or it ran into such numbers that I couldn't remember it—I didn't know there were so many professors in the country—that the professors of economics in 179 universities all joined together and asked the President not to sign the tariff bill, and they gave their reasons.

1—It would increase the price to the domestic consumer, with no possibility of benefitting many classes of workers and all professional people whose products enjoyed no tariff favor. Is there any doubt about that?

Has the great rank and file of what we call the white collar class of Americans got any benefit from the tariff? He added to his cost of living, while the professional man has enjoyed no tariff favor.

According to statistics this tariff has cost the consuming public of this country in the stuff manufactured and exported abroad $2,000,000,000. It would provoke other countries to levy retaliatory tariffs against American products. Any doubt about that?

There can only be one surmise, and that is that he must have known all during that year and five months that it was in course of preparation just exactly what was going into it. How can you think otherwise? How can any reasonable person have any other notion about it.

SAYS HOOVER KNEW

I was wondering, and I suppose I have plenty of company in it, during this process of separation what became of the tariff commission.

Why, the dear old tariff commission was just penned up. Nobody gave it a thought. It was lost sight of, and in its place came the paid lobby; in its place came the favor-seeking politician; in its place came the contributors to the campaign, exactly what Claude Bowers referred to as the delivery of the goods, and the tariff commission could not deliver anything, so they were left outside in the cold and the work was done in the committee on ways and means, where delivery could be insured.

We know what happened in the Republican committee on ways and means. Let me give you the Democratic idea of a tariff, of a man's tariff, of a tariff written in the interests of the 120,000,000 people in the United States, as against the tariff for the special and favored few.

First, the Democratic party definitely promised to take the tariff out of politics by the creation of a well-salaried tariff commission, charged by law with the duty of submitting to Congress one schedule at a time.

SPIKED G. O. P. GUNS

Second, the Democratic party realized that the conditions during and following the war had materially raised the standard of American living, which standard was established during the administration of Woodrow Wilson, and the Democratic party pledged itself to such a study of the tariff as would permit the difference between the cheap competitive labor of Europe and the high salaried labor of the United States, but beyond that the Democratic party was opposed to

"New York G. O. P. Piker Alongside Bay Staters"

"I thought that the Grand Old Party in New York was entitled to the large gold medal for double-dealing and ducking and dodging on the prohibition issue, but after I came to the State of Massachusetts I take my hat off to the Republican organization of this State, because the New York State organization is just a piker alongside of this one."—*Extract from speech by Ex-Gov. Alfred E. Smith.*

lesting the American people pay a single dollar of tribute to a protective industry.

By that operation we succeeded in spiking the guns of our political enemy. Food and Broadcast said:

"That's fine, that's great. Al will go down to Kentucky and tell that to everybody, but what is he going to do if he gets down to Washington with the members of his party?"

The other subject of the special session had to do with farm relief. I propose to deal with that over the Red network of the National Broadcasting Company tomorrow night, so that we will pass it up for tonight.

SEES CONFESSION

Some man lives in Boston by the name of Henry Parkman, Jr. He lives at 294 Washington st. And he sent out a printed letter to the members of the Republican Club of Massachusetts, and after he tells where all the rallies are going to take place and where to get the campaign literature, and who all the speakers are to be, and what time the rally starts, he puts a sentence at the end of the letter in which he says,

"A critical election faces us."

I would say so. I would say so. Critical for the party.

Then he further says:

"A Republican senator and Republican congressman must be sent to Washington to support a great President in a trying period."

It is kind of a strange admission to come from a man who is addressing himself to the members of the Republican club. That looks like a confession in advance. There is the admission of a trying period in the history of the country.

What about that ad that we read of the platform here a couple of years ago? Where are all those chickens which were to be in every pot? Where is that automobile? Where are the silk socks that every working man was to wear? We do not see them.

CHICKEN MISSING

There was to be no doubt about the Republican prosperity, the Republican prosperity which was promised would be continued in the event of the election of a Republican President. What has become of that?

We find the same gentlemen, propably arranging for that ad. I do not know what Mr. Parkman had to do about writing the ad, but if my recollection serves me right it was voted for by the Republican national committee, and in just two short years after we are promised the chicken, the automobile and the socks, we are admitting that a critical period has arrived in the history of our party and that it is necessary to elect Republicans during this trying period in the administration of a Republican President.

Well, so much for the tariff.

Let us for change devote a little time to the "Noble Experiment."

"The most senseless thing that the Republican leaders could attempt to do is to try to get people to believe that prohibition is not an issue in this country. We all know it is. Everybody knows it."

What is the trouble?

When something is palpably certain, when something is apparent to a large mass of people and nothing happens, what is the matter?

I'll tell you what is the matter. We lack leadership.

I thought that the Grand Old Party in New York was entitled to the large gold medal for double-crossing and double-dealing and ducking and dodging on the prohibition issue, but after I came to the State of Massachusetts I take my hat off to the Republican organization in this State, because the New York State organization is just a piker alongside of this one.

Your Republican organization here is entitled to all the medals and all the diplomas for ducking and dodging.

CONTINUE TO STRADDLE

Wait until I show you what they say in their platform:

We favor the continuation of our policy of omitting from the Republican platform all subject matter of referenda.

The referendum that is offered to the people of Massachusetts this fall is whether or not a State statute paralleling the Volstead act is to remain upon the statute book, or whether it is to be expunged.

"Now, that statute found its way on the statute books of Massachusetts by virtue of Republican enactment. And they haven't got nerve enough to sustain it."

And, on the other hand, they haven't got nerve enough to advise that it be abolished. They follow their policy of saying nothing about it.

That is the most complete duck I have ever seen in connection with prohibition. At least in our State they took a position, although they so qualified it that it didn't mean anything, but they took it, nevertheless. But this is the fellow that says, "I decline to answer."

Well, we have had 18 months to make some disposition of this experiment of ours. The favorite way of getting away from a thing is to refer to a committee, appoint a committee, give out a lot of high-sounding names, give out a big statement with it, and say the committee will begin its labors at once.

That sounds very serious. These men are going to sit down and study this question and go all over it and at the end of 18 months they make a report. And listen to the report:

"The President has taken a strong stand for the enforcement of the Eighteenth Amendment, and in order to make the federal administration more effective he has had the federal district attorneys offices throughout the country overhauled, and dismissed numerous ineffective officers."

NOTHING ACCOMPLISHED

Where did they come from?

Is it possible that there were so many ineffective officers after the long reign of Calvin Coolidge?

That is kind of confusion.

Let us be easy with them and let them get away with that.

Now one other great and powerful stroke bearing down at the very fundamentals of this question, setting it for all time in the public mind, was the next great thing—transfer of enforcement from the Department of the Treasury to the Department of Justice.

That is to inconvenience the bootleggers. It made no strids at all toward the settlement of the fundamental question, but it put the bootlegger at the distinct disadvantage of being compelled to get acquainted with the new enforcement officers.

The results of the general tightening of law enforcement are apparent in the great increase in the number of persons convicted of felony," we are told.

That is the sum total of all that has happened to the "noble experiment" in 18 months. This problem can never be solved by the Republican party. They never can do it. They are compelled by force of circumstances to duck it and to dodge it.

FOR OUTRIGHT REPEAL

They want to be wet when they are among the wets, and they can be as dry as the Sahara Desert when they are among the drys. Trying to hold both sides. Working both sides of the street at once. That has been their treatment of it since 1920 and they can't change it.

Any hope for relief from it, any leadership, must of necessity come from the Democratic party.

Here is my line of treating it. Here is the plank of the New York Democratic platform. It means to be direct, forceful, to the point, honest straight forward and courageous.

"The Democratic party, as well as the State of New York demands the repeal of the Eighteenth Amendment and the Volstead Act."

Now, we stand right here. There is the demand. Following the repeal, when the power is turned back to the States, "the Democratic party pledges the adoption of such regulatory measures by and in our State as will promote temperance, effectively deal with the saloon, and recognize the principle of home rule in all of its localities."

Now that is a little bit further than we went two years ago. And I want to be fair and I want to be upright and I want to be honest about it, and I freely admit that it is further than we went two years ago.

The eyes of the whole nation are on the State of Massachusetts and on the State of Rhode Island. They did not vote for these policies two years ago, and it is inconceivable to me that Massachusetts can afford to send a Republican Senator to the United States Senate.

AIDE TO WALSH

If we in Massachusetts were not in accord with them two years ago, why, certainly nothing has since happened that should enlist our support.

And if the State of Massachusetts, as I know it does, and as is rest of the nation does, approve the wonderful and splendid service of Senator Walsh he ought to have by his side as the junior Senator from this state a man of his own political party, a man who believes in his own political faith.

Let us therefore hope that Massachusetts, alive to the situation, taking the place that belongs to her as one of the most progressive States of the Union, will elect to the United States Senate the man of our party, Marcus A. Coolidge.

I want to speak also, while I am here, in the double capacity both for the State for the benefit of the Commonwealth, and for strong personal reasons, a word for my friend here in Massachusetts, for the election of the Democratic candidate for Governor, Joseph B. Ely.

At Madison Square in 1924, and at Houston, no representative in this country was more devoted to my cause than was Mr. Ely. He could not have been more steadfast nor more loyal if I had come from his own State. The school in the State of New York could have been more devoted to my cause than he was.

TRIBUTE TO STATE

After the election of 1928, Bill Kenney said:

"Where shall we go for two weeks?" I said, "I don't know; I would like to go some place where it is hot; I would like to perspire; I would like to walk around in my sleeves; I would like to play golf without a sweater on."

So what do you think he did? He called up the weather bureau and he asked the chief of the weather bureau where was the hottest place in the United States, and the weather bureau chief answered back, 'Biloxi, down in Mississippi.

We never had heard of it before; in fact, I had difficulty pronouncing it. So that we started for Biloxi. There was a large piece in the paper the next day that Al Smith and Rasikob and Kenney and all the rest of them were heading for Biloxi.

So Senator Pat Harrison from Mississippi accompanied us, and that morning the senator went in to see President Coolidge about some matter of business connected with the government, and the President said to him:

"Senator, I see that Al Smith is going down to Mississippi."

Senator Harrison said, "Yes, and I am going with him," and the President said back to him, "Senator, tell him not to overlook Massachusetts."

That is an exact occurence, carried to me by Senator Harrison, and you may be sure that I remembered it. I did not overlook Massachusetts.

And I want to tell you that while the storm clouds were gathering pretty heavy on the horizon, I was in the old 69th regiment armory on Lexington ave., New York, and it was looking at those dark, black, cloudy figures coming from all over the country, and the two great bright spots in the East were Rhode Island and Massachusetts and it was with a heart full of gratitude with a spirit of devotion and affection for the people of these two States, that I came here to the East during this campaign to speak a word for the Democratic nominees in both states and to promote the election of a Democratic Congress.

Luna Park Menaced by $50,000 Blaze

New York, Oct. 29 (AP)—Sudden fire roaring through the dry timber of a row of buildings in Coney Island today threatened Luna Park, the resort's largest playground. Four buildings were damaged to the extent of $50,000. The fire started in an automobile paint shop.

HEAD HUNTERS KILL 86 JAPS

Tokyo, Oct. 29 (AP)—The fury of an uprising by head-hunting savages in Central Formosa was attested today in a report received at the War Office saying the bodies of 86 Japanese, slain by the rebelling aborigines, had been found at Musha after a Japanese punitive expedition had brought its way through the marauders.

The punitive expedition occupied the town after battling the insurgents at Biloxi, or "Beauty Valley," on the western edge of the Musha district. Previous reports had indicated 240 Japanese were missing. The dispatch in the War Office left in doubt the fate of nearly 150 others. Thirty-one natives also said to have reached safety.

Included in the 86 dead were 23 women, 17 girls, 21 boys, 13 policemen and 12 male civilians, all Japanese.

Justice to Wed No. 6

Lee Angeles, Oct. 29 (AP)—Arthur W. Sleeper, 72, a justice of the peace of Calabasas, who has been divorced five times, is to wed Mrs. Mary Curtis, 68, who has buried two husbands.

PLEATED OR ANY KIND OF... DRESS CLEANSED

OUR ONLY $1 PRICE on any Garment

24-HOUR SERVICE IF DESIRED
Mail Orders Filled

GREATER BOSTON CLEANSERS and DYERS

Main Office: 8 Winter St. Eighth Floor Room 805 Hil Hibard 7393

Branch Store: 68 Stuart St. at Park Sq. Manor Mart Bldg. Hil Hibard 2387

BOSTON

"We Couldn't 'Kid' the Kiddies"

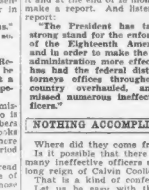

GETTING the children to take their quota of milk every day became quite a problem. Not that they didn't like milk. They ate it on their breakfast cereal and drank it at luncheon. But dinner was a different story. They would eye their milk askance and drink it only under compulsion—acted as though afraid of it.

It got so serious that I told the family doctor about it. After a minute he asked, "Do you and your wife drink milk for dinner?" And when I replied—"N-no, guess we don't"—he said, "That's the answer. Suppose any one tried to make you eat a food which he himself wouldn't eat while at the very same table? You'd be suspicious, wouldn't you? You can't kid the kiddies and you need milk as well as they do." Funny we hadn't thought of that.

Now, we all have milk with our evening meal and all enjoy it—and feel better for it, too.

LISTEN IN on Radio Programs
Station WEI
Tuesday 7.00 p.m.
Saturday 5.00 p.m.
Station WNAC
Monday 4.45 p.m.
Wednesday 4.45 p.m.
Station WEAN
Monday 4.45 p.m.
Wednesday 4.45 p.m.

You'll find BAKED HAM AU LAIT a Tasty Dish

1 slice ham (sliced ½ inch thick)

Rub a little dry mustard into each slice. Put in baking pan, sprinkle with a little brown sugar and cover with cold milk. Cook in moderate oven until ham is tender—about one hour. (If ham is very salty, soak before baking for one hour or more in warm water.)

Boys and Girls—both in and out of school—need MILK

NEW ENGLAND DAIRY AND FOOD COUNCIL

© 1930-A

Refuse Substitutes

There is nothing "just as good" as

"SALADA" TEA

"Fresh from the Gardens"

In Packets and Individual Tea-Bags

853

9 square feet of shelf area

5 cubic feet interior capacity

42 ice cubes per freezing

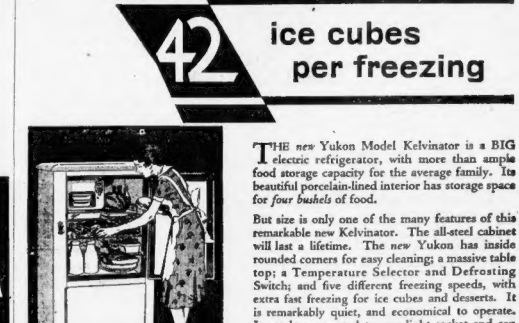

THE *new* Yukon Model Kelvinator is a BIG electric refrigerator, with more than ample food storage capacity for the average family. Its beautiful porcelain-lined interior has storage space for *four bushels* of food.

But size is only one of the many features of this remarkable new Kelvinator. The all-steel cabinet will last a lifetime. The *new* Yukon has inside rounded corners for easy cleaning; a massive table top; a Temperature Selector and Defrosting Switch; and five different freezing speeds, with extra fast freezing for ice cubes and desserts. It is remarkably quiet, and economical to operate. It can be connected to any light socket and can easily be moved from place to place.

The *new* Yukon is the greatest value in electric refrigeration today. Come in and let us show you its many features and explain how easy and economical it is to give your family the many health advantages of electric refrigeration.

$159.50 F. O. B. FACTORY

Your Yukon can be purchased on easy terms through Kelvinator's liberal ReDiCo Monthly Budget Plan.

KELVINATOR SALES CORPORATION
749 BOYLSTON ST., BOSTON
Tel. Com. 1141

THE EDISON SHOPS

Arlington—Cahm & Erickson, 470 Mass. Ave.
Ayer—Ayer Electric Co.
Boston—Hastman & Gove, 9 Park Square
Boston—Dick Plumbing Co., 1200 Tremont St.
Boston—Kenneth Stanley Co., 41 North St.
Boston—Lechowicz & Co., 79 Washington St., North
Boston—H. N. Ladyea, 150 Causeway St.
Boston—H. L. Appliance Co., 514 Atlantic Ave.
Braintree—S. A. Chandler, 816 Washington St.
Brockton—Edison Co., Illus. Co.
Brookline—Brasconsfield Plumbing & Heating Co., 8705 Washington St.
Brookline—John J. Richards, 2512 Aspinwall Ave.
Cambridge—Winget Hardware Co., 2457 Massachusetts Ave.
Concord—Whitney Appliance Co., 30 Commonwealth Ave.
East Weymouth—Weymouth Light & Power Co.
Framingham—Ralph L. Wade, 75 Irving St.
Franklin—Union Light & Power Co.
Groton—James L. Knox
Hingham—Ralph W. Eaton
Hudson—Matthew F. Tinsley
Malden—George F. French, 489 Main St.
Milton—Morton Hdwe. & Paint Society Co.
Natick—Natick Electric Co., 247 Main St.
Newton Centre—Oak Hill Village Home Building, Inc.
North Abington—Electric Light & Power Co.
Norwood—Norwood Radio Co.
Plymouth—Plymouth Electric Light Co.
Quincy—Leonard E. Hall, Inc., 74 Neville St.
Randolph—Randolph Electric Light & Power Co.
Readville—Hyde Park Light Co.
Roxbury—R. J. McDonough, 1462 Columbus Ave.
Wakefield—Colonial Gate Electric Co., 565 Main St.
Winchester—S. S. McBride Co., 347 Main St.

YK-12-1-30

DEMOCRATS SEE FORECAST OF VICTORY IN OVATION TO SMITH

ELY PRAISED FOR HIS WORK IN CAMPAIGN OF 1928

By BERNARD J. DOHERTY

Fortified by the tremendous impetus given the campaign by Al Smith, Joseph B. Ely, Democratic gubernatorial nominee, accompanied by other candidates on the state ticket, today went into his home section in western Massachusetts.

Ely said his farewells and expressed his gratitude to the national Democratic chieftain at the South Station at midnight.

He then went to a hotel to rest in preparation for today's start of his last drive for votes in the section which he declares will send him into Boston on election day with a lead of 30,000 to 40,000.

The great reception given the "Happy Warrior" at the Arena last night rivaled in magnitude the demonstration given him two years ago when he was the presidential standard bearer of Democracy.

PREDICT VICTORY

Today local Democratic chieftains hailed it as the forerunner of a sweeping victory for the party's candidates on November 4.

As the outstanding issues, prohibition and unemployment were firmly established in the campaign by the "Great Commoner."

Party unity was never so much in evidence with Senator Walsh, Mayor Curley, former Mayors Peters and Fitzgerald, and Chairman Frank J. Donahue, all pulling together for the success of the candidates.

Amid prolonged cheering, the New York leader drove home point after point, scored the Hoover administration for breaking its promises for continued prosperity and charged lack of leadership.

PLEA FOR ELY

He made a dramatic personal plea for the election of Mr. Ely, when, turning to the candidate for governor, he said:

"I want to speak also, while I am here, in the double capacity both for benefit of the Commonwealth and for strong personal reasons, a word for my friend here in Massachusetts, for the election of the Democratic candidate for governor, Joseph B. Ely.

"At Madison sq. Garden in 1924, and at Houston, no representative in this country was more devoted to my cause than was Mr. Ely. He could not have been more steadfast nor more loyal if I had come from his own state. And nobody in the state of New York could have been more devoted to my cause than he was."

The distinguished speaker was caustic in his comments on the prohibition stand taken by the Republican party in Massachusetts.

He said he had thought that the Republicans of his own state were entitled to all the gold medals for the way they had dodged on the liquor issue, but that he was ready to take his hat off to the G. O. P. organization here. In comparison, he said, the New York Republicans are pikers.

TARIFF BILL SCORED

At the outset of his remarks the former governor revived some memories of the 1928 campaign when he jokingly used the word "raddio." The crowd caught on at once and cheered him to the echo. But later on, he used the same pronunciation formally, showing his faith in the correctness of its use.

The speaker took a fling at the tariff bill, and charged that the special session of Congress called to make limited provisions, ended up in a full and complete revision, something the people did not want.

"It has been said that the special interests concerned with revision of the tariff were in a hurry to collect and limited revision didn't sound as good to them," he declared.

He charged that the long period in which the bill was under discussion—a year, five months and 8 days,—was largely responsible for the unemployment today.

He declared that he had been informed that the tariff bill was framed in committee in the House with the Democratic members excluded from the room, so that the minority members would not know who had a hand in the framing of the measure.

Joe Grundy, he charged, who had contributed to the Hoover campaign, had demanded "delivery of the goods."

One aspect of the special session concerning farm relief, the former Governor said, would be discussed by him over the radio on the red network of the National Broadcasting Company tonight.

Senator Henry Parkman, of Boston, president of the Republican Club of Massachusetts, came in for some jashing on the part of Mr. Smith. A letter from Mr. Parkman to club members carried the sentence: "a critical election faces us."

"I would say so," declared the speaker and the crowd roared.

The former governor also wanted to know what had become of the prosperity that had been promised two years ago.

Everybody knows, he said, that prohibition is an issue in the campaign. The reason that nothing has been done about it, he charged to lack of leadership.

CITES CONVICTIONS

"The second thing the matter is that when we get a leader he lacks the guts, and he has not got the nerve to take up the cudgel and follow what is palpably the intention of the American people and that is the solution of this question."

The result of the general tightening up of law enforcement, he said, is apparent in the number of persons convicted of felonies.

He poked fun at the way men arrested for violation of the Eighteenth Amendment were threatened with the dire penalty of being extradited for the offense in New York. An investigation of what extradition meant, he said, disclosed that the judge asked the prisoner where he lived, the answer was in Canada and the judge gave this sentence:

"Well, you go home and don't come down here any more."

When these sentences became known, he declared, men from various cities in New York state suddenly developed an affection for Canada.

The New York Democratic plank on repeal, he said, is straight forward, honest and courageous. In event of repeal, and with the return of power to the states, the party pledges adoption of such regulatory measures by and in the state as will promote temperance, banish the saloon and recognize the principle of home rule in all communities.

Mr. Smith, in addition to urging the election of Mr. Ely for governor, urged his hearers to vote for Marcus A. Coolidge, and the rest of the Democratic candidates.

Cheers were given for Strabo V. Claggett for lieutenant-governor; Charles F. Hurley for treasurer; Francis X. Hurley for state auditor; Chester O'Brien for secretary of state, and Harold W. Sullivan for attorney-general.

WALSH SPEAKS

Senator Walsh, who presided at the rally, aroused the audience when he charged the administration at Washington with full responsibility for the tariff bill. In the last three campaigns, when the Democrats were trying to touch political idealism, he said, the Republicans defense was prosperity.

Now without the gold jingling and the full dinner pail, he said, it was possible to look back and analyze that prosperity and find that it was only for the special interests who have acquired 90 per cent of the wealth.

Former Mayor Peters ridiculed the Republicans for claiming all the virtues.

Mayor Curley got an ovation from the gathering when he urged the election of Ely and Coolidge.

The greater part of the mayor's remarks were directed against William M. Butler, G. O. P. senatorial candidate. He charged Butler with being an "autocrat" and a "Bourbon."

He asked the women of the State to remember that Butler was against women suffrage and to vote against him. He also attacked Butler for his membership in the Arkwright Club, which, he said, repeatedly opposed measures for the benefit of the working people.

Former Mayor John F. Fitzgerald attacked Gov. Allen for his failure to act promptly to relieve unemployment. He accused the governor of doing nothing to solve the automobile insurance burden, and scored him for his repeated assurances of confidence in the Boston police department under Police Commissioner Wilson.

It wasn't until State Senator Joseph Mulhern forced action on the Garrett case, he charged, that Allen acted. The governor then appointed Eugene C. Hultman as commissioner, Fitzgerald said, at the "behest of Charles H. Innes."

BUTLER CHALLENGED

He asserted that the governor again failed in the situation when he refused to make provision for the appointment of a police commissioner by the mayor of Boston.

Marcus A. Coolidge, in a brief address, praised Smith profusely and again challenged Butler to say where he stood on the Eighteenth Amendment.

Mr. Ely was given a tremendous hand when he was introduced. Much of his speech was devoted to the failure of Governor Allen to take the public into his confidence as to where he stood on the repeal of the Eighteenth Amendment and on the Boston El ownership referendum.

Chairman Frank J. Donahue, in a fiery speech, attacked the "Greens, Powers, Coffees, and Kinglets" as traitors to their party.

Advertisement

Best Remedy for Cough Is Easily Mixed at Home

You'll never know how quickly a stubborn cough or chest cold can be conquered, until you try this famous recipe. It is used in millions of homes, because it gives more prompt, positive relief than anything else. It's no trouble at all to mix and costs but a trifle.

Into a pint bottle, pour 2½ ounces of Pinex; then add plain granulated sugar syrup or strained honey to make a full pint. This saves two-thirds of the money usually spent for cough medicine, and gives you a purer, better remedy. It never spoils, and tastes good—children like it.

You can actually feel its penetrating, soothing action on the inflamed throat membranes. It is also absorbed into the blood, where it acts directly on the bronchial tubes. At the same time, it promptly loosens the germ-laden phlegm. This three-fold action explains why it brings such quick relief even in severe bronchial coughs which follow cold epidemics.

Pinex is a highly concentrated compound of genuine Norway Pine, containing the active agent of creosote, in a refined, palatable form, and known as one of the greatest healing agents for severe coughs, chest colds and bronchial troubles.

Do not accept a substitute for Pinex. It is guaranteed to give prompt relief or money refunded.

When parents are divorced the children suffer. Little Christine Cromwell, often called the "poor little rich girl," lived with her mother nine months of the year and the other three months with her father. "Daddy" refused to send her back to her mother and the fight for her custody was reopened in the Providence, R. I., courts. Read the tragedy of this neglected little girl in the American Weekly section of the next Boston Sunday Advertiser.

WORLD'S LEADING HOSPITALS USE PLUTO WATER

Main building of the Cook County hospital group, Chicago, one of the world's largest hospitals. Pluto Water is always kept on hand for attending physicians. More than a million patients a year are treated here.

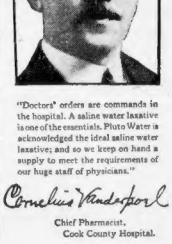

"Doctors' orders are commands in the hospital. A saline water laxative is one of the essentials. Pluto Water is acknowledged the ideal saline water laxative; and so we keep on hand a supply to meet the requirements of our huge staff of physicians."

Cornelius Vanderfoort
Chief Pharmacist,
Cook County Hospital.

IN HOSPITALS, one of the first requirements is a ready supply of those remedies which are regularly prescribed by the attending staff. Life or death may hang upon their availability.

Pluto Water—America's favorite laxative for half a century—is a staple in leading hospitals the same as bandages or iodine! In addition to its use at other times, Pluto Water is a frequent part of pre-operative treatment.

There are excellent reasons why Pluto Water has been the choice of doctors for more than fifty years. Pluto is a *saline* laxative. Unlike harsh drugs and vegetable laxatives, it is gentle in its effect—considerate of the system—yet it is *always certain, always prompt* and *always complete.*

Pluto Water brings you all the health-laden saline mineral properties of the famed spring waters at French Lick, Indiana—home of America's greatest health resort. Due to its saline content, Pluto cleans the system in Nature's way, by *flushing.* It really *water-washes* the digestive tract, *acting within thirty minutes to two hours from the time it is taken!*

Thousands of doctors prescribe Pluto Water—for home use the same as for hospital use. Keep it always on hand in *your* home—it is the finest form of health insurance. Two sizes, at your nearest drug store—20c and 45c.

PLUTO WATER
AMERICA'S LAXATIVE MINERAL WATER
WHEN NATURE WONT, PLUTO WILL

For all SILKS use the new
CARBONA
Grease Absorbent
POWDER

REMOVES GREASE SPOTS WITHOUT LEAVING A "RING"
Most SILKS are now "weighted" with foreign substances to make them appear of better quality. Liquid cleaners affect this "weighting" and cause "rings." Therefore, on all SILKS use only Carbona Grease Absorbent Powder—it cannot leave "rings" because it does not affect "weighting."

For all Fabrics except Silks use Carbona Cleaning Fluid

20c size Cans at Drug Stores

Open Every Evening

Ten Joyce Stores
Central Square, Cambridge
Davis Square, Somerville
Cleary Square, Hyde Park
Malden Lynn
Quincy Brockton
Pawtucket
Manchester

Joyce Bros. & Co. Inc.
HAVE YOUR PURCHASES CHARGED
782-784 Washington St.—Opp. Hollis St.—Boston

Joyce Bros. American Legion Broadcasting Basis—WEEI—Wed. Evng. 8 O'Clock

COMPARE VALUES
Before You Buy Your Fall Clothes

From a wisdom born of 41 years' service to the people of New England, we recognize the universal desire and appreciation for clothing of known quality, correct style and moderate price. Our standards of value merit the complete confidence of our customers in our merchandise. Shop around—then COMPARE.

Overcoats

Men's and Young Men's

24.50 29.50 35.00

Raglans Box Coats — Half Belts Double Breasted

Fleeces--Plaid Backs--Thru and Thru Fabrics

Styled to fit men of all proportions—designed and tailored to give warmth with good looks. Navy Blue double breasted coats with velvet collars—Brown and Gray mixtures in dressy box and belted models. An all-star selection and every one well worth the price we ask.

Alden Park **Suits**

29.50 35.00

Fine Worsteds — Selected Woolens

Plain Weaves—Fancy Mixtures

Months of satisfaction ahead for the wearers of these fine suits. Your investment in one of them will bring you the satisfactory service that always comes from buying Alden Park Clothes. Cinnamon Browns, Blue Grays, Blues.

Use Our Convenient
CHARGE ACCOUNT PLAN
Several Months to Pay
—No Extra Cost—
You may buy at any time and pay weekly or monthly over a period of several months.

Boys' O'Coats
Sizes 2½ to 8 yrs.
$3.95 to $9.95
Chinchilla and ripple weaves, full flannel lined.
Sizes 9 to 18 years.
$8.95 to $11.95
Beautiful brown and gray mixtures in double breasted coats. Plain and belted backs.
Boys' genuine Horsehide Coats $12.95
Sheeplined Coats $5.95

Luxurious Fur-Trimmed Coats

Misses' and Women's Coats That Reveal the Smartest Styles At Moderate Prices.

22.50 29.50 35.00
and at 46.50—59.50

Style is apparent in every line of these new coats—in the belted waistline—the luxurious fur collars and cuffs—in every sweep of the circular skirtlines. Choose from soft, suede fabrics and fine broadcloths. Matronly women as well as the slim miss will find models that are sure to please. Wood Browns—Huntsman Greens—Blues and the ever fashionable Black.

Girls' Coats
$6.95 to $18.50
Tailored and fur trimmed coats at remarkably low prices. Pile coats in brown and gray—some with beret to match. Flecked tweeds and woolens with fur collars. A most attractive assortment for girls of all ages.

Surprisingly Low Prices Feature These
New Frocks
You'll marvel at their soft, supple fabrics . . . their smart styling . . . their rich autumn colors. New cossack styles, dolman sleeves, small fur bows, buttons and short surplice frocks. Models for women, misses and juniors.
10.95

News of Society Circles and Current Events Among Women's Clubs

Horse Show Is Gala Event

Gorgeous Gowns and Brilliant Uniforms of Army Teams Make Scene Colorful

THE OPENING OF THE Boston Horse Show was a smart, thrilling and brilliant event at the Boston Garden last evening. All of the boxes were filled with gorgeously gowned women and smartly turned out escorts and everyone in the social world seemed there. The visiting army teams made the scene more colorful with their brilliant uniforms and Maj. Patten in his blue cape lined with orange was a stunning figure, standing in the middle of the ring to judge the hunter class.

MANY OF THE LEADING members of hunt clubs in this State were present—Mr. and Mrs. Henry G. Vaughan, Mr. and Mrs. Augustus Goodwin, Mr. and Mrs. Richard Ely Danielson, Mr. John R. Macomber, Mr. and Mrs. George S. West and Mr. and Mrs. Robert Almy. Mr. Adnah Newhart, the able secretary and chairman of the executive committee, was presented with a huge horseshoe of roses in appreciation of his efforts in making this one of the outstanding shows of the country, as well as an artistic and social success.

MRS. MURIEL VANDERBILT CHURCH was present in tailored costume of beige, very much interested in the success of one of her horses in the driving class. She will exhibit again during the week. Visitors from all over the country were present. Miss Pauline Moore of Morristown, N. J., who has entered several horses, being glimpsed in a beautiful green evening coat on long lines with cape trimmed with sable, wonderfully becoming to her pure blonde type. Mrs. J. Macey Willets of Marlboro rode to victory in the driving class and her daughters, Miss Julia and Miss Mary, exhibited their skill in the saddle class. Ex-Governor Alvan T. Fuller also attended with Mrs. Fuller and their daughters, very distinguished in their lovely evening wraps.

Boston Society Is Well Represented at Opening of Show

BOSTON SOCIETY WAS well represented with Mrs. Ronald Layman and a gay party among them Mrs. Harold Coolidge, Maj. Coltz, Mr. Arthur Derby and Mr. W. Astor Chanler. Mrs. Layman, whose costumes are always very Parisian in color and cut, wore a green lace gown with rose taffeta wrap tied closely around the throat, a new and chic note; Mrs. Coolidge was also very smart in white and gold ensemble. Petite Mrs. Robert Almy looked very charming indeed in turquoise blue gown with garniture on the shoulder and luxurious summer ermine evening cloak. She was like a tiny ice fairy completely surrounded by penguins in the persons of Robert Almy, Jr., her husband, Mr. J. Flick, Prof. Adams and Mr. H. H. Wanders, who were in her box party.

ANOTHER SCINTILLATING personality is Mrs. George S. West of Chestnut Hill, who was perfectly lovely in white. One can never record the details of Mrs. West's costumes, her smile quite outshines them. Her party was also large and merry, among them Mr. and Mrs. John G. Buller and Mr. Frederick Van Vesen of England. Mr. and Mrs. Grafton Smith were present, the former Janice Vaughan regal in mink coat and Patou pink gown and Mrs. Sumner Pingree looked well in blue with white fur evening coat. Her mother, Mrs. Weld, was especially lovely in black chantilly with ermine collared cloak.

MISS SYLVIA WARREN WAS in beige lace, Mrs. Thomas Proctor, 2nd, in white satin with white fur cloak, a bright note of color her slippers of jade green. Others from Hamilton were Mr. and Mrs. Neil Rice and Mrs. John R. Chapin, Mrs. Rice appearing particularly lovely as a patrician in black velvet and ermine. Mrs. Chapin will have a debutante daughter in present next season.

Copley-Plaza Barn Dance Draws Social Leaders After Show

AFTER THE SHOW WAS over, the gay throngs wended their way to the Copley-Plaza to the barn for a supper and dance. The entire interior of the ballroom had been covered with canvas and painted by a scenic artist to resemble the inside of a barn with beams and rafters, from which lanterns hung, thereby carrying out realistically the stable effect. At one end was an open door opening onto a village street, and inside was an old horse, creating quite a rustic effect. The boxes were arranged as stalls and the whole atmosphere was convincingly unique.

MISS MIRIAM WINSLOW, who earlier in the evening exhibited in the ring, entertained the crowd with original dances, and Miss Marian Chase sang cronty songs in her inimitable way. Fred and Adele Astaire, famous dancers from the show, "Smiles," coming in after their evening performance as guests of Mr. and Mrs. Robert Almy. It was a great show and, if this is a sample of the program for the week, no one should miss it.

A GROUP OF DEBUTANTES ushered at the lecture in Symphony hall last evening by Mr. Kermit Roosevelt. Miss Barbara Young headed the list and Eleanor Ives, Caroline Hunnewell, Anne Warren, Sarah Paifrey, Nancy Ayer and Frances Gardiner assisted her.

ABOUT 60 DEBS ATTENDED the coming out of Miss Mary Ilsley, daughter of Mr. and Mrs. John F. Ilsley, at the Milton Club, yesterday. Miss Ilsley is a provisional member of the Junior League.

Betty Alden

North Shore Notables at Horse Show

MRS. NEIL W. RICE *MRS. JOHN R. CHAPIN* *NEIL W. RICE*

MRS. NEIL W. RICE, Mrs. John R. Chapin and Mr. Neil W. Rice, prominent members of the Myopia Hunt Club, were among those who attended the gala opening of the Boston Horse Show which was held last evening at the Boston Garden.

Clubwomen to Aid Drive for Idle

State Federation Pledges Its Support to Governor in Campaign for Jobs

By NANCY BREWSTER

Announcement of a committee of key women in the State Federation upon whom Governor Allen and his citizens committee may rely in the solution of the unemployment problem is expected as the next move by that body, following the passage of an emergency resolution pledging support and co-operation to the governor at the Worcester meeting yesterday.

The recognition of the present crisis by the presentation of this emergency resolution met with instant approval of the 1100 delegates gathered from all over the state. Many delegates voiced their admiration for the new president, Mrs. Carl L. Schrader, in having this measure, offered by Mrs. Robert J. Culbert, placed before the convention.

COOPERATION IS KEYNOTE

"We are cooperating with both the city and state committees in the unemployment situation," Mrs. Eva Whiting White, president of the Women's Educational and Industrial Union told the convention. "And although we have felt the business depression like other firms we have not discharged a single one of our 100 employes.

"The board felt that we should stand behind those who have served us long and faithfully at a time like this, even if we have to go into debt to do it."

Mrs. White explained the far reaching effect of her organization in the business life of the city, its achievements over a period of years and the public confidence in the Women's Educational and Industrial Union as shown by the fact that 1037 cases have been brought before the newly formed department of consumers' advice and assistance, within the past year.

SHOPS AID UNION

There are several restaurants, a bookshop, a food shop and the handwork shop, which make a profit and help carry on the departments engaged in purely philanthropic endeavors, Mrs. White explained.

How clubwomen are rising to community needs was pointed out by Mrs. Axel A. Packard, director from Massachusetts in the General Federation, who spoke on " A Glimpse Into the Future."

"Clubwomen are taking an increasingly vital part in bringing about co-operation in the world's work," Mrs. Packard said, after acknowledging a spontaneous ovation from the delegates.

WOMEN EMANCIPATED

"When we consider that less than 50 years ago no woman stood on a public platform and pleading called shameless, how short a time ago education was open to women, the vast pageant of our past achievements points to a glorious future."

The widening of the Federation's interests, and the deepening of its vision in its environment were stressed by the speaker as being the keynote of its progress.

Endorse Candidacy of Mrs. Grace Poole for Federation Head

In a resolution seconded by a score of club leaders, the State Federation unanimously pledged its loyal support to the candidacy of Mrs. Grace Hamilton Poole for the presidency of the General Federation of Women's Clubs for the biennial period of 1932-34, at the fall business meeting at Worcester yesterday. She was lauded for her breadth of vision, her gracious personality, and her fitness for the highest office in the American club world.

Rummage Sale Funds Will Buy Furniture for Y. W. Residence

An all-day rummage sale is in progress at 40 Berkeley st., today, under the direction of a special committee. The proceeds will be girls' residence of the Y. W. C. A. girls' residence of the Y. W. C. A. at that address.

Mrs. Robert Dodge is directing the sale, assisted by Mrs. George W. W. Brewster, Mrs. Horace Houser, Mrs. Howard P. Converse, Mrs. Talbot Chase, Mrs. John Johnston, Mrs. William R. Bennett and Miss Emma Farwell.

Health Association Staff Council Names' New Club Officers

The staff Council of the Community Health association, Boston's organization of district nurses, announces the election of Mrs. Alice Georgakiis, new chairman; Mrs. Anna Patterson, North End nurse, vice-chairman; and Miss Zita Joyal of Fields Corner, secretary.

The staff Council, which may be compared to the student government of modern colleges, is composed of 34 nurses, elected to represent a district office of the association. There are more than 150 regular nurses on the Boston staff.

College Girls Prefer the Knit Costume

By ANN ARDEN

STROLL ACROSS the campus of any of our Eastern colleges and four out of five of the myriad of girls seen will be wearing knit ensembles. The gamut of color that meets your eyes will be dazzling bright rust shades; dark greens and browns will be seen repeatedly, but green seems to be liked best this season. The knit suit, with slightly flaring skirt, and matching jacket for extra warmth—worn with a slip-over sweater—is almost a uniform.

* * *

SUCH AN one is pictured here—but smart enough for shopping and lunching in town and wearing to sports events under a topcoat of tweed or informal fur. A knit costume from Chanel in dark green wool, the skirt has group of pleats at left side front. The wrist length jacket is buttoned low, has two patch pockets and round collar and cuffs of white pique. The long-sleeved jersey blouse boasts plaidwise stripes of dark green, light green, and yellow, and buttons close to the throat. The hat is of green felt, its curved brim held with speckled brown feather low on right side. A capacious bag of green leather is carried.

* * *

JERSEY incorporates with other materials this season, or contributes some of its character in such fabrics as tweed weave jersey and angora jersey. The jumper frock that is in action almost wherever one turns, often uses these two materials.

* * *

FLECKED WOOLENS are present as often as plain—and one quite forgets, sometimes, to analyze frock detail, being so fascinated by a handsome fabric.

* * *

THIS IS for the first few minutes only, of course, for details such as wide, crushable patent leather belts, large metal buckles, white wool trims and sometimes actually scarfs of snowy galyak can scarcely fail to impress themselves during even the briefest shopping review.

* * *

PLAIDS LEND a youthful, jaunty air to the sports mode. Frequently limited to scarf, beret or large 'kerchief, there are also whole suits of plaid. Plaid blouses accent the plain suit of monotone tweed. A sports outfit is often trimmed with plaid woolen. Broken plaids are a new development in silk and wool fabric.

ANN ARDEN will answer questions concerning clothes, social customs or fashions generally. Address your questions to the Boston Evening American or the Boston Sunday Advertiser or to Station WHDH.

Clinton Evening American Staff Photo.

MODEL FROM C. F. HOVEY CO.

ANN ARDEN broadcasts latest style news over WHDH every Tuesday and Friday at 11 a. m.

British Parliament Member to Address Women's City Club

Opposing views of "The Situation in India," will be presented tomorrow, at the Women's City Club by two prominent guests, at a dinner given in their honor at 6:30 o'clock. They are Richard Gregg, industrial counselor and labor statistician, and Rennie Smith, British labor member of Parliament, who will represent the point of view taken by the British Government in India. Miss Leslie Hopkinson will open the discussion.

Press Association Women to Celebrate 46th Birthday Nov. 5

The New England Women's Press Association will celebrate its 46th birthday at the Hotel Lincolnshire on November 5, at 3 o'clock.

Mrs. Joseph A. Mahoney, president, has prepared an unusually interesting program. Rabbi Harry Levi will deliver the address, followed by a group of songs, given by Rose Zulalian, Boston operatic contralto. She will be accompanied by Grace Gulesian, member of the association.

Dorchester Mothers' Club Plans Whist, Bridge Tomorrow

The Dorchester Mothers' and Homemakers' Club will give a bridge and whist party tomorrow at 2 o'clock in the high school building at Codman sq. Mrs. Helen Kelly will act as hostess at the party.

Extension Course Lecture Tonight

Dr. Willis J. Abbot's lecture on "International Problems of Today," has been postponed until November 5. Tonight's lecture will be by Dr. Arthur H. Holcombe, professor of government at Harvard University. The lecture will be held at 8 p. m. in the Boston Public Library lecture hall.

18 Students Honored

Andover, Oct. 29—Eighteen students have been elected to the various honorary societies at Abbot Academy, it was announced today by Miss Bertha Bailey, principal.

Newly-elected literary editors of the "Courant" are: Joyce C. Henry of Andover, and Elizabeth H. Lathrop of Brooklyn, N. Y. The "Odeon" Society, composed of girls showing special interest and ability in the study of literature and literary expression, has admitted Elizabeth F. Vincent of Shelby, Mich.; Nonine G. Wheeler of Jacksonville, Fla.; and Wilhelmina Woodbury of Gloucester.

Mary Bacon of Tarrytown, N. Y.; Carol Grosvenor of Washington, D. C.; and Dorothy Hunt of Whitman, are new members of the "Q. E. D.", a society for students interested in history, politics and current events.

Selected members of the Abbot Dramatic Society, are: Metta L. Bettels of Bridgeport, Conn.; Flora M. Collins and Mariette Whittemore, both of Andover; and Linda Rollins of Winchester.

"Les Beaux Arts" has chosen the following girls for membership: Olivia M. Grant of Plandome, L. I.; Betty Foss of Newburyport; and Mary Elizabeth Scutt of Douglaston, L. I., N. Y.

Mary Elizabeth Dix and Elizabeth Holihan, both of Andover, and Marcia Rudd of Lakeville, Conn., who are interested in music, have been admitted to the "Aeolian" Society.

Camp Sites Popular

Albany, N. Y., Oct. 29—New York State's camp sites were used by 267,886 tourists in 1930.

$100,000 Is Left B. U.

Boston University will benefit to the extent of about $100,000 under the will of Frederick H. Mathews of 95 Tudor st., Chelsea, who died on October 15 and whose will was filed yesterday for probate in Suffolk County.

Beside the gift to Boston University, which is named as the residuary legatee the will contains seventy-at public bequests totalling about $28,500 and several bequests to friends and a cousin.

Included in the institutions benefitting by the will are Old Ladies' Home Association of Chelsea, $2500; Chelsea Day Nursery and Children's Home, $2000; Cary House Association, $2000; Boston Floating Hospital, $3000; Massachusetts Society Prevention of Cruelty to Children, $5000; Cape Cod Hospital at Hyannis, $2000; Appalachian Mountain Club, $1000; Preachers' Aid Society of New England Conference of the Methodist Episcopal Church, $2000; New England Deaconess Association, $5000.

The private bequests are as follows: Mrs. Herbert N. Hanson of Boston, a first cousin, $5000; Mrs. Warren L. Meek of Chelsea, $1000; Alvin R. Bailey of Newton, Charles Otis Currier of Chelsea and George E. Munroe of Melrose, each $2000; Miss Bridget A. Cusack, housekeeper and friend, $10,000 and the home at 95 Tudor st., Chelsea; James C. Peabody of 47 Allston st., Boston, $1000; Mrs. M. A. Willey, 99 Tudor st., $1000.

The residue of the estate which has been tentatively estimated at $10,000 realty and $130 personal, to Boston University is for the purpose of creating a fund to be known as the Fred and May Mathews Scholarship Fund for worthy students, preferrably those whose homes are in Massachusetts and who are of Protestant faith.

Irish Essay Test Open to Students

The annual Irish Historical essay contest sponsored by the Massachusetts State Board Auxiliary of the Ancient Order of Hibernians is open to the students of all Eastern colleges. The subject is "Ireland's Contribution to American Liberty and Civilization." The contestants are limited to not more than 1500 words and not less than 500. The contest will close Dec. 15. Rev. Martin J. Harney, S. J., professor of senior evidences at Boston College, is in charge of details for B. C. students.

In Old Boston—No. 397

Massachusetts Tercentenary, 1930

THIS OLD ASPINWALL house stood on Aspinwall ave. in Longwood, in the rear of the Episcopal Church, until some 20 years ago. It was built before 1660 by Peter Aspinwall and remained as family property until razed when about 250 years old. A modern building now stands on the site of this famous house. TOMORROW—City sq., Charlestown.

..... *Clip Here and Save* .....

ONE OF NEW ENGLAND'S FINE HOTELS EXTENDS ITS WELCOME

TREMONT Street — Opposite HOLLIS

HALLOWE'EN

Leo Reisman's ORCHESTRE MODERNE

Swimming Dance Music until 2 a. m.

Unless you have been to The Bradford's new dining room for luncheon or dinner-dance, you can have no idea what a flattering and delightful background it provides for an enjoyable evening. Come to the Ivy Hallowe'en Party, Tuesday, $3.00—A la carte service—no cover charge any night until after 9.30. Phone Johnson, entire dinner, for reservation

TELEPHONE HANcock 1400

the Bradford OF BOSTON

L. C. PRIOR Manager

this week

The new miniature golf shoe!

Here is a timely new oxford tie, specially designed by Traveler as a combination sport and street shoe. Wear it for walking or for the popular game of miniature golf. It is made of rich two-tone brown calf, with underlays of light calf showing through the large perforations. Built up, all-leather Cuban heel, with rubber top lift. Trim, smart, beautifully made, it is a typical Traveler value at $5.

$5

Traveler Shoes

599 Washington St. 467 Washington St.

BOY CRAFTSMEN START CONTEST OF SKILL

This is the day for which many New England boys have waited. It is the "kick-off" day in the Fisher Body Craftsman's Guild competition for four university scholarships and 980 other valuable awards offered for proficiency in craftsmanship.

The Boston American publishes herewith the first of the supplementary instructions to which membership in the Boston American Chapter of the Guild entitles boys of this section.

This material was prepared by an expert, to provide detailed guidance in every step involved in building the miniature model Napoleonic coach. It provides everything entrants will need except materials and skill. It is suggested that the reader clip this material and paste it into a scrapbook for future reference.

PLENTY OF TIME

Study carefully the accompanying picture of the magnificent master model coach constructed by Fisher craftsmen. Then proceed with the work, referring constantly to directions and keeping in mind that you have several months in which to finish the job.

The Boston Evening American invites every boy between 12 and 19 inclusive to take advantage of the benefits of chapter membership by enrolling at once. There is still ample time to get in. Simply enroll with any General Motors dealer. Your name will be added to the roster, and you will be sent detailed plans from Guild headquarters in Detroit. There are no dues nor fees.

Following is the first of the series of the instructions:

FOLLOW THE PLAN

1. Start with floor, front and rear panel pieces. For these, dress a piece of pine, or other soft wood, to size 1 3/4x4x14 inches.

2 Square both ends with a plane, checking by square.

3 Draw a center line lengthwise on board.

4 Lay out each end of board exactly 3 3/4 inches (at both ends) from center line, and square across with knife and try square.

5 Lay out lengthwise marking lines 1 3/4 inches on each side of this center line and square lines across surface for floor recess. Gauge depth of recess, 3/4 inch, between these lines. Your board layout should look like the one in illustration 1.

7 Make template No. 1 (see your Fisher Body Craftsman's Guild drawing sheet) out of cardboard or thin wood.

8 Mark both of the ends with template and cut to shape.

9 Cut across lines indicated for floor recess to proper depth. (Have saw cuts come inside your lines.)

10 With a sharp chisel, carefully cut out stock for the recess. Finish with sandpaper. (Safety first. Handle chisel carefully!)

PANEL BOARD

11. Now cut off the two end panel boards, sawing between the lines marking ends of rear panel on floor board. Square the ends carefully to the lines with a plane. These ends must be square.

12 You are now ready to glue the end panels to the floor panel. Notice in Fig. 2 of your Fisher Body Craftsman's Guild drawing, that the end pieces rest on top of floor board. To fasten these pieces together, four or five 1¼-inch brads and some glue will do. Set the brads deep enough to clear curve of bottom of coach. Check job inside and out with try square.

13. Make the side panels and roof board next. For these you will need a piece of pine or other soft wood 1 3/4x4 3/4 inches. Proceed as in Step 2.

14 From one end of board measure length of side panels 7 3/4 inches. Find the center of the panels (3¾ inches from each). From this center line measure right and left 3¾ inches for door width (7½ inches).

15. Mark one edge of board top. From this edge measure 1 5/16 inches and draw a line across panels for back line. Keep lines square and indicated in illustration No. 2.

16 Cut off side panel pieces and square ends carefully. Save the remainder of the board, will be used for the top.

USE SANDPAPER

17 Make a cardboard or wood template of curve at bottom of side panels. This is obtained by tracing the shape from your guild drawing, side view, with carbon paper. Lay out carefully on the pieces. (Notice that the belt line is not in the center of the panel.)

Skill Can Win Scholarships

Boys! Have you enrolled in the Boston American Chapter of the Fisher Body Craftsman's Guild? Four four-year university scholarships, worth $5000 each, are among the awards offered in the guild's miniature model coach building contest. There is still time to enroll. The following article shows how the Boston American Chapter will assist every member in winning one of these 984 awards. It also explains how you can enroll NOW.

Plans for Prize Coach

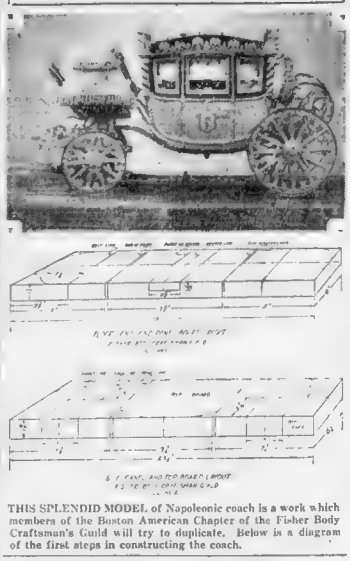

THIS SPLENDID MODEL of Napoleonic coach is a work which members of the Boston American Chapter of the Fisher Body Craftsman's Guild will try to duplicate. Below is a diagram of the first steps in constructing the coach.

Have the bottom curve located on proper side of the belt line.

18. Work bottom sweep of side pieces to shape with a coping saw plane and sandpaper.

19. Using one of the side panel pieces as a pattern or template (see Guild drawing), bend and shape floor pieces to match. Use coping saw, plane and sandpaper.

21. Shape the top board to outline shown on your Guild drawing.

22. Tack the side panels in the assembly and using top board just made as a pattern, mark off the side panel contour. (See illustration on Guild drawing).

23. Remove the end panels and work outside contour to shape, using template No. 2 for checking your work across width of panel (see drawing) and template No. 3 to check your work from top to bottom of panel (see end of panel drawing). Working the panels to shape may be done by means of chisel, spokeshave, coping saw or plane. Finish with sandpaper.

24. Check the finished panel with a fairing stick, diagonally. (Note: Fairing stick can be any thin piece of wood that will bend over surface without breaking). By chalking the bottom edge of the fairing stick, high surfaces can be detected from the chalk markings left. These should be worked down until you have a contour that is free from high or low surfaces. Remember, any irregularities in the surface will show up very plainly when the finish is put on.

Questions and Answers

The Fisher Body Craftsman's Guild maintains a question and answer department for the use of its members. Questions concerning the model Napoleonic coach will be answered through the columns of this newspaper. Following are a few of the questions received to date, and the answers.

Q—How long will I have in which to build my model Napoleonic coach?

A—All models must be at Guild headquarters, Detroit, on or before June 1, 1931.

Q—What is the best wood for making my model?

A—For the body white pine, basswood or other soft easily worked woods. For the wheels, white pine or mahogany. For the axles and pole, mahogany, birch, or other hard wood. These are merely suggestions. Use any wood you have at hand if you cannot obtain the woods mentioned. The wood will be painted and will not show.

Q—May I work on my model in manual training class without affecting my standing in the guild?

A—Work on the model may be done anywhere. We suggest that you get your shop teachers, your father, or anyone who can help you interested in your work. The only requirement placed on you is that you do the work yourself, if you expect to compete for the awards. Some boys are forming Fisher Body Craftsman's Guild coach-building guilds in their schools or Scout troops. Your teachers or others will be glad to sponsor such a guild.

Q—Will there be any dues, fees or obligations if I join the Fisher Body Craftsman's Guild?

A—No. The guild provides guild button, coach drawings, instructions, colored prints and other material absolutely free of charge, and without obligation of any kind. Go to your nearest General Motors dealer. He will gladly enroll you without any cost, and the guild will then send you a membership card and the other supplies.

WINTERFRONT IS IMPROVED

In addition to the Winterfront's previous features a new control is provided on the new Pontiac which greatly increases the efficiency of cold weather radiator protection W. J. Connell, New England distributor says. This is a closing device, conveniently placed on the front of the Winterfront. A pull of this lever, and the shutters of the Winterfront close, thus retaining the heat under the hood. The Winterfront is restored to operation, automatically, when the car is running again.

"The new Pontiac models have been changed in design in accordance with the latest style developments of leading motor cars," he says. "Of the streamline type, with vertical shutters, their appearance is the same as those included on the finest motor cars, and they add beauty and dignity to any car on which they are installed.

"With these new improvements, the hand-closing device and the new smarter style, the new Pontiac Winterfront models have also been substantially reduced in price.

"Unless the mechanism of tuned motors is protected from cold weather, excessive dilution, over-choking, fouled spark plugs, high carbonization and a great many other cold weather evils will cause motorists a great deal of winter driving trouble. This can be easily prevented by the installation of a winterfront.

MORE SERVICE ON CADILLACS

To insure still more complete satisfaction, and to further the unsurpassed record Cadillac and LaSalle cars by their owners, to simplify and make more convenient the securing of authorized service and lubrication; the Cadillac Motor Car Co. now extends its new standard owners' service contract to every dealer point in the country. The benefits of this contract, according to Nicholas Dreystadt, general parts and service manager, are now available to every Cadillac and LaSalle new car purchaser.

Under the terms of this contract the Cadillac or LaSalle owner pays a nominal yearly sum, in advance to his dealer. The dealer, in return, agrees to furnish all necessary labor and material including lubricants, for the maintenance of the owner's car for 12000 miles or 12 months, whichever comes first.

Through this plan Cadillac-LaSalle owners may fully protect the investment in their cars, and insure to themselves the greatest amount of driving satisfaction with the fewest possible interruptions. The dealer furnishes regular lubrication in accordance with the factory schedule every 1000 miles or once a month. A thorough inspection of the car is made every 1000 miles or once a month to anticipate the need for adjustment or repairs, thus eliminating them between inspections.

SAFETY FOUND IN NEW NASH

Kenosha, Wis., Oct. 29—Safety at high speeds under the rapidly changing conditions of present day traffic is the outstanding feature of the new Nash models introduced by the Nash Motors Company to set higher economic standards and give motorists "a new deal for today's dollar," it was pointed out today by C. H. Bliss, sales manager of the company.

"Students of highway transportation," he said, "who have waited eagerly for the opportunity to study in detail the engineering features of the four new Nash groups of cars—the Twin-Ignition Eight-80, Twin-Ignition Eight-80, the powerful Eight-70, and the new Nash Six—point to three primary attainments which particularly fit them for the rigors of present day traffic.

First they consider the power and smoothness of all four of the new Nash engines more than sufficient to meet the hardest driving tests. Second, they point to the new and astonishing ease of control which brings instant response to the driver's touch and a degree of flexible action in the longest turns. Third, and most significant, they declare that the brake power throughout the new Nash series has contributed largely to the practical utilization of the great power and speed developed by the advanced design motors.

Mail Carrier Drives Ford 73,000 Miles in Year

Over 73000 miles in less than a year is the record of a Ford tudor owned by E. D. Kinsman, rural mail carrier of Charles City, Ia. Practically the entire mileage for the period was for mail route purposes, as Kinsman has driven the car only a few hundred miles for pleasure.

The car has never failed to go when I was ready," Mr. Kinsman said. "Even the starter did the trick last winter at 44 degrees below zero. The car runs about 20 miles per gallon. At times I pull a trailer when ever I have a bulky load."

Many Auto Tourists Visit Yellowstone

California led all other states in the number of motor tourists visiting Yellowstone National Park during the months of May, June and July. The state furnished 4781 cars carrying 13,953 passengers, while Montana, a close second, was represented by 3790 cars and 12,485 passengers.

Canada was well represented, 486 cars carrying 1646 passengers, being listed. There were also motor tourists from Alaska, Hawaii, Mexico, China, Canal Zone, and Porto Rico.

NEW PLANT FOR CHEVROLET

Detroit, Oct 29—Purchase of the Martin-Parry Body Corp., Indianapolis plant by the Chevrolet Motor Co. for production of certain types of commercial bodies used in Chevrolet was announced here today by W. S. Knudsen, president and general manager of the Chevrolet Motor Co.

While the plant operated this year on curtailed schedules, the Chevrolet organization expects to put it into immediate full-time operation.

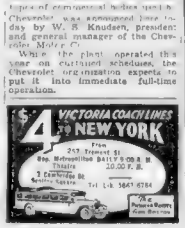

BULOVA WATCHES

For Men and Women
Prices $24.75 Up

SPECIAL VALUES
During Our 25th
BIRTHDAY SALE

On Credit at Cash Prices

Lenox Jewelry Co
Distributors
381 Washington St.
BOSTON
Cambridge—Malden—Lynn—Brockton

Are you going to live in windowless buildings? Read the interesting scientific account of how light and air can be made artificially and better and purer than Nature's products—it appears in the next Boy on Sunday Advertiser.

THE *New*

NASH

Appearance and comfort are notably advanced
Performance is smoother, more thrilling than ever

from $795 *to* $2025

F. O. B. FACTORIES

Lowest Priced Six in All Nash History	*World's Lowest Priced Eight 4-Door Sedan*	*Only Twin-Ignition Eight at Its Price*	*Finest Eight Motoring Money Can Buy*
The 6-60 Series	*The 8-70 Series*	*The 8-80 Series*	*The 8-90 Series*
$795 *to* $845	$945 *to* $995	$1245 *to* $1375	$1565 *to* $2025

The four new cars presented by Nash are deliberately designed and built to give the public more motor car for its money than any manufacturer has ever offered before. The actual increase in dollar value is from $200 in the lower priced models to $400 in the higher priced series

A NEW DEAL FOR TODAY'S DOLLAR

Bargain Prices on 1930 Models Come In!

Here's the greatest chance of the year for you to save big money. Introduction of new models has left us with a few 1930 series cars on hand. We've slashed prices so radically that the first to come will be sure to get them. Don't wait. Come in today.

NASH NEW ENGLAND COMPANY

Distributors—640 Commonwealth Avenue

METROPOLITAN DEALERS

ALLSTON—C. E. Lawson, 87 Harvard Ave.
ARLINGTON—C. E. Lawson, Inc., 854 Mass. Ave.
BELMONT—Belmont Nash Co., 276-278 Trapelo Rd.
BRAINTREE—Independence Ave. Garage, 180 Independence Ave.
BROOKLINE—Norwood Auto Station, Inc., 1648 Beacon St.
CAMBRIDGE—Cambridge Nash Co., Inc., 1737 Massachusetts Ave.
CHELSEA—Ulian Motor Sales, Inc., 35-39 Fourth St.
CONCORD—Concord Motor Co., Inc., 25 Walden St.
DORCHESTER—Camden Sons Motor, Inc., 430 Talbot Ave.
EAST BOSTON—Neptune Nash Co., 661-663 Bennington St.
EAST MILTON—Kelley's Garage, 554 Adams St.
EVERETT—Beacon Auto Sales, Inc., 167 Broadway
HYDE PARK—Hyde Park Nash Co., 1231 Hyde Park Ave.
MALDEN—Harry C. Stratton, 203 Pleasant St.
MEDFORD—R. H. Wheeler, 61 Salem St.
MELROSE—Harry C. Stratton, 169 Main St.
NEWTON CENTRE—August Osterlund, Inc., 724 Beacon St.
NO. WEYMOUTH—Central Motor Mart, 398 Bridge St.
NORWOOD—Norwood Auto Station, Inc., 668 Washington St.
QUINCY—J. F. Rogers Auto Co., 430 Hancock St., North Quincy.
ROSLINDALE—Roslindale Nash Corp., 361 Belgrade Ave.
ROXBURY—Homestead Garage, 215 Humboldt Ave.
SOMERVILLE—Somerville Nash Co., 3 Union Sq.
WALTHAM—Earl O. Maxwell, 60-62 Adams St.
WATERTOWN—Everett Bros., Inc., 75 North Beacon St.
WELLESLEY—Wellesley Nash Co., 84 Washington St.
WINCHESTER—Federal Motor Car Co., 526-528 Main St.
WINTHROP—Empire Garage, 191 Shirley St.
WOBURN—Federal Motor Car Co., 4 Salem St.

Cross-Wod Puzzle

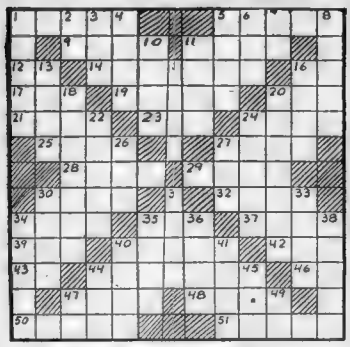

HORIZONTAL

1—Present
5—Inspire with fear
9—Paint spot
11—Free to be entered
12—Provided that
14—Determined
16—Corre ative of either
17—Lubricate
19—Finished
20—Established value
21—Post
23—Greek goddess of dawn
24—Act of subjecting the body to water
25—Impalement
27—Soft interior of a bone
28—Christmas carol
29—Farmer in South Africa of Dutch descent.
30—Ascend
32—The bow of a vessel
34—Mist
35—Furniture for sleeping
37—Bite at suddenly with the teeth
38—Part of "to be"
40—Rooflens Inner court
42—Title of respect
43—Myself
44—Look at
46—Towards
47—Inclines the head
48—Itinerary
50—Requires
51—Siberian ruminant

VERTICAL

1—Self-evident truth
2—Hebrew name for God
3—Free from something obnoxious
4—Woody plant
5—Imitated
6—Guided
7—One
8—Yellowish brown aromatic gum
10—Affection of the skin
11—Poetic forms
13—Authoritative sanction
15—Image of worship
16—Solemn appeal to God
18—Treat as a celebrity
20—Customers
22—Free from confinement
24—Frame on which a corpse is laid (pl.)
26—American general
27—Small sharp explosive report
30—Unusual
31—Letter of the Greek alphabet
33—Remain in expectation
34—An enemy of the Jews
35—Pouches for holding anything
36—Filth
38—Test
39—Seats in a church
41—Aroma
44—Measure of area
45—Bring legal action
47—Exist
49—Egyptian sun god

Herewith is the solution to yesterday's puzzle.

T	S	A	R	S		T	A	P	I	R				
R	O	T	A	T	E		P	E	R	I	N	E		
O	N		M	O	R	D	A	N	T		T	I	T	
T	A	G		P	I	E	R	S		P	A	N		
S	T	I	R		E	L	I		A	U	K	S		
A	R	E	A		E	N	A	B	L	E				
	D	E	R	O	G	A	T	E	S					
	H	E	I	L	E	N	A		E	L	I	A		
F	U	R	S		I	T	O		E	N	D	S		
I	N	S		B	O	E	R	S		G	O	T		
E	T		M	A	N	D	A	T	E		R	A		
L	E	P	E	R	S		L	E	A	D	E	R		
D	R	A	N	K		P	R	O	S	E				

King Carol Visits Mother

Bucharest, Oct. 29 (AP)—King Carol today drove out to Queen Maria Balchnik palace on the Black Sea to congratulate his mother on her 55th birthday

Politics Brings Back College Life to Mrs. Morrow

Paterson, N. J., Oct. 29 (AP) Arguments against women in politics remind Mrs. Dwight W Morrow of what she heard in girlhood.

"Before I went to college," she said in a speech at the Y. M. C. A., "I heard people tell my father that if I went to college I would not marry, for college women never did; and that if I did marry I would not make a good housewife and that I would not bring up my children properly. I am married and I want to say that I have had a most happy life."

STUDENTS DEFY POLICE IN RIOT AT BROWN

Providence, R. I., Oct. 29 (AP) Defying police, students in Caswell and Bruononia halls, dormitories of Brown University, indulged in an orgy of battle and furniture tossing for an hour and a half last night and early this morning, causing Trayer st., between Georgs and Manning st. to be closed to traffic.

Shortly before midnight, according to police, the students started tossing bottles, mattresses, desks and broken furniture out of their windows.

Patrolman George F. Hughes, patrolling the route near the university, summoned Lieut. Sheridan and a squad of police from Precinct 3 station.

DEBRIS IN STREET

Police found the street in front of both dormitories strewn with broken glass and debris, and a motorist, who refused to reveal his identity, reported that one tire on his automobile had been slashed by broken glass.

Lieut. Sheridan assigned patrolmen to close Thayer st. to traffic and urged Paul Snyder president of the Cammarian Club to stop the disturbance Snyder told the lieutenant that he had done all in his power to stop the students, but they refused to listen to him

Dean Samuel Arnold was notified at his Matflower st. residence and Dean Kenneth O. Mason at his home on Medway st. Dean Arnold came to the scene, but the boys continued throwing articles out of the windows and shouting at police until 12:30 o'clock, when the disturbance quieted down.

2 WOMEN NEARLY HURT

President Barbour later turned over the college chapel exercises to Snyder, who reproved the students. It was learned that two women narrowly escaped injury by a table tossed out of a window

While college authorities refused to comment on the disturbance, police insisted that the original report of the incident was correct.

"It is about time," Chief of Police William F. O'Neil said, "the college authorities took some disciplinary measures to prevent recurrence of this sort of thing. Expulsions and suspensions would do it."

Revere Warehouse Looted

Six crates of chickens, a radio and a rifle were in the loot reported stolen to Revere police today by Max Riseman, warehouse proprietor, of Revere st., Revere.

CURIOUS CREATURES

By RICHARD A. ADDISON

A FISH THAT DROPS ASLEEP AT NIGHT.
THE LAENIHI
OF THE WARM HAWAIIAN SEAS
FALLS ASLEEP AT SUNDOWN — BECAUSE HE ASSUMES SUCH GROTESQUE POSITIONS WHEN SLEEPING HE IS REFERRED TO AS THE "ACROBAT OF FISHES"
10-21
RICHARD ADDISON

TORIES UPHOLD BALDWIN

London, Oct. 29 (AP)—Conservative leaders, among them Sir Robert Horne, Mosnell, chief parliamentarian while, disclaimed today any action in a round robin despatched upon Stanley Baldwin, former prime minister, that he resign conservatism.

Several, whose names were published joined Sir Bolton with Lidsdale, protests, declaring they neither had attended the meeting at which the call upon Baldwin was drafted nor signed the document.

The demand was handed to Sir Bolton last night and was to come up for discussion at a party caucus today. It contained the signatures of 44 prominent Conservative members of Parliament including Sir Basil Peto, Sir Martin Conway, Viscount Lymington, F. A. MacKinnon and R. Mayerhanks.

Banker Barricades Self in Garage to Die

Benton Harbor, Mich. Oct. 29 (AP) The body of Clayton M. Nye, president of the Farmers and Merchants National Bank of Benton Harbor who shot himself in his car was found at midnight in a barricaded garage in the rear of his home. He had been in ill health for some time.

Grand Jury Dismisses Shoe Repair Man to Aid Pupils

Davenport, Ia., Oct. 29 (AP)—Ludwig Johnson of Wapello, Iowa, was dismissed from the Federal Grand Jury panel today by Judge Charles A. Dewey.

I'm the only shoe repair man in the town where I live," Johnson told the court. "I have to be there to run the shop or the kids won't have shoes to wear to school."

Detective, Duped by Fake Bomb, Gets Last Laugh

New York, Oct. 29 (AP)—When a stranger asked Prosperino Razzano to construct a bomb for him Razzano thought it a good joke to humor him with a fake bomb, but now he has some doubt about it.

At first reluctant he finally acquiesced when offered $100 down and $150 more on delivery. So he made a "bomb" of a length of rubber hose, several bits of broken tile, a few old socks and enclosed a note which read

"Big boom. Go work. Tanks for money."

But when he delivered the bomb he found the stranger was Detective Eugene Canevari who had received information that Razzano was a bomb-maker for gangsters. And when the detective found the bomb was a dud he arrested Razzano for obtaining money under false pretenses.

DO-X to Get Final Testing Tomorrow

Altenheim, Germany, Oct. 29 (AP)—The Dornier works today decided on one more trial spin tomorrow for the giant plane, DO-X, before starting for Amsterdam, Lisbon and America.

After Thursday's flight the DO-X will be taken into its hangar for a final overhauling. Weather conditions over Lake Constance are most unfavorable

Portes Gil to Visit France

Mexico City, Oct. 29 (AP)—A dispatch to the Universal from Tampico today said former President Portes Gil and his family soon would sail for France for an eight months' visit

The Weather

For Boston and vicinity Partly cloudy and slightly cooler tonight and Thursday; possibly rain with light snow tonight; moderate south winds shifting to westerly Thursday

For Southern New England Cloudy preceded by rain this afternoon and early tonight in Rhode Island and eastern Massachusetts; slightly cooler tonight; fresh south winds, shifting to westerly and moderate Thursday

For Northern New England—Cloudy with rain in Maine and eastern Vermont Thursday, partly cloudy possibly rain in interior; slightly cooler except in southeastern Maine, moderate south shifting to fresh west winds.

OBSERVATIONS AT BOSTON AT 8 A. M.

Barometer ..... 29.95 inches
Temperature ..... 50 degrees
Wind ..... Southerly, light
Humidity ..... 76 per cent
Sky ..... Partly cloudy
Precipitation previous 24 hours ..01 inch
Max. temperature yesterday ....61 degrees
Min. temperature last night ....52 degrees

THE WEATHER IN OTHER LOCALITIES

Stations—	Temperatures Max. today	Min. day night	Weather 8 A. M. today
Atlantic City	70	52	Rain
Bismarck, N. D.	58	36	Cloudy
Buffalo	62	54	Rain
Charleston, S. C.	72	68	Cloudy
Chicago	54	50	Rain
Cincinnati	64	50	Clear
Denver	62	34	Clear
Eastport, Me.	52	48	Cloudy
Hatteras	76	62	Cloudy
Jacksonville	72	70	Rain
Kansas City, Mo.	70	50	Clear
Key West	80	76	Clear
Los Angeles	80	56	Clear
Memphis	66	46	Clear
Miami	82	68	Clear
New Orleans	78	68	Clear
New York	56	48	Rain
Norfolk, Va.	70	54	Rain
Philadelphia	58	50	Rain
Phoenix, Ariz.	86	52	Clear
Pittsburgh	64	54	Clear
Portland, Me.	54	48	Clear
Raleigh	66	54	Cloudy
St. Louis	68	52	Clear
St. Paul	52	44	Cloudy
Salt Lake City	56	40	Clear
San Francisco	68	58	Clear
Seattle	58	52	Cloudy
Tampa	84	70	Cloudy
Washington	66	54	Rain
Wilmington, N. C.	74	58	Cloudy

CALENDAR FOR WEDNESDAY, OCT. 29

Eastern Standard Time

High tide	4:42 a. m.; 4:55 p. m.
Height of tide	9ft., 4 in.; 8ft. 2in.
Sun rises	6:15 a. m.
Sun sets	4:42 p. m.
Length of day	10 hrs. 29 m.
Moon rises	11:2 a. m.
Moon sets	11:04 p. m.
Time of Oct. 29	4h. 22m., morning.
Full moon Nov. 4,	7h. 28m., morning.
Last qr. Nov. 12,	7h. 27m., morning.
New moon Nov. 20,	8h. 21m., morning.

Light all vehicles tonight at 5:12 o'clock.

Do You Know

That right here in Boston is the finest shoe renovating establishment in the United States. Master Shoemakers make those worn shoes look like new.

You may as well get the best—it costs no more.

While you wait, if desired.

"It's a thrifty habit."

FREE

A one dollar book of shines with all shoe repairs of $1 or over

Special—Thurs.—Fri.—Sat.
White Oak Half Soles (Sewed)
$1.00
Women's Leather Top Lifts **25c**

COMMUTERS — Leave shoes in morning—call on your way home.

Hats Also Reblocked and Dyed

KENTS
250 Washington St.
Newspaper Row—Opp. Thompson's Spa

"It is an ill wind"—as the old saying goes. When the recent earthquake shook the buildings in Rangoon it shook many of the precious jewels loose from their fixtures in the famous temple of Shwe Dagon. Looting followed the quake and no one seems to know just what became of these religious relics. Read about this in the next Boston Sunday Advertiser.

SAVE
$9.50 !
ON THIS GREAT
EUREKA
VACUUM CLEANER
Housecleaning combination

A SPECIAL OFFER
FOR A LIMITED TIME ONLY

Eureka Special	Regular price	$39.50
Eureka Junior	" "	16.50
Electric Hair Dryer	" "	3.00
	Regular price	$59.00

YOU GET THEM ALL FOR $49.50

ENJOY HOUSECLEANING THE BETTER WAY

with this Eureka Vacuum Cleaner Combination that saves time and extra work. Cleaning is so easy when it's done this way—let us demonstrate in your own home what a revelation it is to use the Eureka Combination!

$5 ALLOWANCE ON YOUR OLD CLEANER

Your old cleaner takes $5 off the special price of $49.50 when you turn it in—and you pay only $44.50!

ONLY $2.50 DOWN

During this special limited offer you can pay as little as $2.50 down, with the balance in small monthly installments on your electric bill. There is a small carrying charge for these easy terms.

HOUGHTON & DUTTON COMPANY
GILCHRIST COMPANY

THE EDISON ELECTRIC ILLUMINATING COMPANY OF BOSTON

REPEAT CLEANSING OFFER
Homer "MID-WAY" Cleansing
THIS WEEK ONLY
MEN'S 3 pc. SUITS
Dry Cleaned Pressed Called for Delivered 85c
Regular Price $1.25
We GUARANTEE Our Workmanship
Your Money Back If You're Not Satisfied
HOWES Dry Cleaners

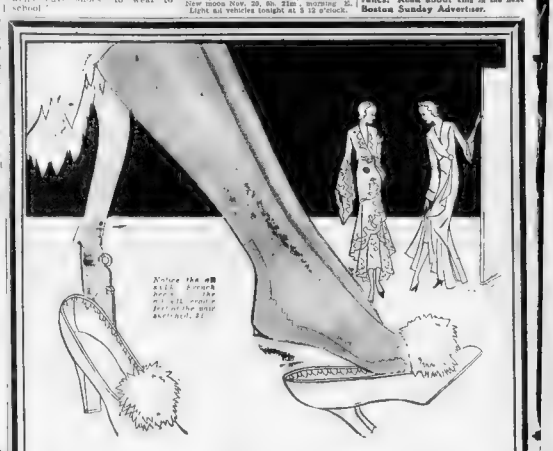

SALE! *Jordan's exceptional ALL-SILK from TOP-to-TOE CHIFFON*

STOCKINGS

at $1.00

ALL-SILK PICOT TOPS! 'ALL-SILK FRENCH HEELS!
ALL-SILK CRADLE FEET!

Sheer! Clear! Every thread ALL-SILK stockings that are so very unusual at this price, that we can get no more when these are gone . . . that we can offer now only because we bought 18,000 pairs (all the manufacturer had) at one time! A special ravel stop-run stitch at the garter hem prolongs wear!

JORDAN'S MAIL-ORDER-GRAM

Please send me pairs size
Sesame ( ) ( ) Broadcloth
Brilliante ( ) ( ) Promenade
Dustbane ( ) ( ) Bradelle's
Dumbocoon ( ) ( ) Bi ze Theatre
Nightmare ( ) ( ) Paris
Lovers ( ) ( ) Gamin
Name .....
Address .....
Check ( ) C. O. D. ( ) Charge ( )

Check from this list of THIRTEEN FASHION CORRECT shades for Fall wear! For telephone orders call HUB bard 2700. For mail orders use the blank left! Sizes 8½ to 10½.

STREET FLOOR—MAIN STORE

JORDAN'S
JORDAN MARSH COMPANY

GREATER BOSTON NEWS

BOSTON EVENING AMERICAN

A HOME PAPER FOR PEOPLE WHO THINK

2nd SECTION

BOSTON, WEDNESDAY, OCTOBER 29, 1930

"GANGSTER GIRL"

by Jack Lait

A Sequel to "Put On the Spot"; Thrilling Gangster Expose

Annie Gives Once Over to 'Silk's' Rooms

THE UNIFORMED doorman bent toward the Big Shot and whispered: "Biff Glasson—in the lobby." Freeman didn't answer.

What Has Happened So Far.

Polack Annie, red-haired beauty of the Chicago underworld, after killing two gang leaders to avenge the slaying of her sweetheart, comes to New York and appeals for protection to Silk Freeman, a big shot racketeer. He provides an expensive hotel suite for her and tells her he wants her to help him muscle in on the beauty parlor racket and make millions. She goes with Freeman to a fashionable restaurant for dinner and while there wins the admiration of Tom Gillespie, college man and son of a millionaire who has made his money in the trucking business. Gillespie's companion, Alice Schuyler, a society girl, resents his interest in Annie and asks him to go. Later Freeman takes Annie to his apartment.

Now Go on with the Story.

CHAPTER 5

TALL TOM GILLESPIE had gone through enough to entitle himself to the claim that he was a man.

He had landed in Castle Garden, an Irish immigrant kid. He had looked for the gold they had said was in the streets—all he had found was mud. He was the oldest of thirteen children and the dirt-floored hut had been just big enough for the next dozen, the parents and the cow. So he had been pushed out. He had six or eight kinsmen in New York. But they were all traveling out of the same station. He was still too young to be a policeman. So he got a job driving a wagon.

From that start, reins in hand, Tall Tom became the owner of the wagon, another one, the stable, more stables; and by the time motor trucking came in, he was a Tammany leader, a rich man, the husband of Nora Quinn, and the father of a boy. He didn't care any more for that son than he did for his both eyes. His sentiment for Tommy went double.

A Born Leader

He still drove with reins in his hand. Tom Gillespie was born a leader—whether of Tammany or the impoverished tenant farmers of his county, or a South Sea island, if he landed there.

He had come up through the competition of New York money-making and the dirt and shenanigan and intrigue of Manhattan politics. And his word was currency and his promise was security.

Now he had lived to see his boy, the son of the son of the son of an impoverished Irish farmer who had scrabbled for a living on a flinty four-acre patch of worthless soil, a Yale graduate, a celebrity, a wholesome and handsome youngster with brains, body and bulldog in his make-up.

* * *

When Silk Freeman's Hispano-Suiza drew up to the door of his Park ave. apartment house, wherein on the eighth floor he had his hide-away, his sanctum and his hop-nest, the uniformed doorman, who packed a gat under his ornate harness, and who looked as smart as any door-opener on the street, bent toward the Big Shot and whispered:

Biff in Lobby

"Biff — Glasson — in the lobby."

Freeman didn't answer him. He just guided Polack Annie toward the door and followed her in. He addressed the elevator man, who had an automatic in his armpit, too, and said out of the side of his mouth:

"Take the lady up—get her in—I'll be right along."

The elevator man guided Annie toward the lighted lift. He slid the door back at the eighth, knocked on the metal portal opposite with just such a succession of taps, and the door opened.

Annie saw a bent, aged man. He didn't see her—much. He never raised his eyes, surely not his head. He waved toward a roomy chair. Annie slumped into its hospitable embrace.

"May I serve you a drink?" asked the servant.

Annie smiled.

With Tammany

"Scotch—straight, old-timer, she answered. "You've done a bit in stir. How's YOUR folks?"

"Yes, ma'am," he replied, and shuffled out for the liquor.

Annie's eyes roved. She saw a windowless room. The furnishings were antiques. The carpets were high and thick and furry. Everything had solidity and substantiality.

So—this was the retreat—the home—of Silk Freeman, the Big Shot!

To this fastness he had brought her, Polack Annie!

The servant sing-songed in with the Scotch. Annie threw it down. It was good.

* * *

"Get this, Chief," Glasson was saying, downstairs. "I've piped off this Gillespie set-up. He's hooked in wit' Tamm'ny an' he's no pushover. But he can be looken. The dough he's knockin' off is a crime. If we can muscle in on that river-front stevedorin'-truckin' outfit, B. B., we're ridin' high,

Continued on Page 24, Column 3

TWOHIG FLAYS 'L' FOR POOR SERVICE

N. E. Council Aids Jobless

WORKERS AND 12 SENATORS EMPLOYERS AT LAST RITES LISTED FOR TARBELL

Maintenance of Buying Power Declared Essential in Present Situation

New England Council joined the move for relief of unemployed today with a registration of those needing work and appeals to mayors and chambers of commerce for aid.

The industrial committee of the council called on manufacturers' associations in the six New England states for a mobilization of all available work with a view to placing the greatest number of workers.

Forms for "Those Who Want to Work" and "To the Public" were prepared by the committee to aid in the listing of those seeking jobs and those who can place the unemployed.

FIRST STEP OF MOVE

James W. Hook, chairman of the industrial committee, cited the listing as the first step in the move

"Through such means every community could almost instantly attain an exact appraisal of both the extent and the effects of unemployment," he said.

"The more promptly communities register their workers needing jobs, the better equipped they will be to co-operate with the governors of their states and through them the President's emergency committee.

"The biggest job before New England today is to maintain purchasing power. Maintaining employment is not entirely the work of manufacturers.

SHARE RESPONSIBILITY

"All business and all community interests and all governmental officials share in the responsibility for helping to mobilize all possible work and to insure its application to the greatest number of needy."

The form for the worker calls for information relative to the applicant's trade or occupation, the number in the family and references to last employment.

The employers are asked to file the kind of work they can furnish, the number of hours, days or weeks and the salaries.

John J. Doolin Freed of False Alarm

John J. Doolin, vice-president of the International Longshoremen's Association, was found not guilty by Charlestown Court of ringing a false alarm Sept. 4 last. Joseph Lockl, of Medford, also was found not guilty. Frank Finneran, 32, of Carney st., Charlestown, was found guilty and sentenced to three months in the House of Correction on appeal and was held in $300 for Superior Court.

Jury Hears Wife in 'White Slave' Trial

Admission her husband and father knew she was taking an auto trip from Chicago to Boston with Guy Fastia of Quincy was made today in Federal Court by Mrs. Rose Capel, 21, "gypsy princess," before Judge Lowell and a jury. Mrs. Capel is testifying against Fastia, on trial on a "white slavery" charge.

Stores and Other Places of Business Closed in Brookfield During Funeral

Twelve State Senators, the sergeant-at-arms of the Senate and two Senate clerks comprised an official delegation at the funeral of State Senator Warren Tarbell in East Brookfield today.

The senators attending were Erland F. Fish, Clarence P. Kidder Cornelius F. Haley, Henry Parkman, Jr., Roger Keith, Newland H Holmes, James A. Torrey, Arthur W. Hollis, James G. Moran, John P. Buckley, Michael J. Ward and Lemuel W. Standish.

Others in the party were Sergeant-at-Arms Charles O. Holt and Senate Clerks William H. Sanger and James F. Delaney.

The services were held in the Tarbell home with the Rev. William E. Blanchard of Barre, former pastor of Brookfield Congregational Church, officiating. Burial was in Evergreen Cemetery, Brookfield.

Stores and other places of business in the town were closed and flags were displayed at half-staff in the schools, pupils and teachers observed one minute of silent prayer.

Active pallbearers were George H. Ramer of Spencer, Thomas Mitchell of Gilbertville, E. A. Keith of Oxford, all representing Worcester County Sheriffs' Association, of which Senator Tarbell was past president; Harry Howe of East Brookfield; Clifford Welcome of Barre and William Noonan of North Brookfield.

Finklestein Gets Support of Jews

Dr. Bernard Finkelstein, Democratic candidate for representative in Ward 14, Dorchester, has received the endorsement of Hebrew Progressive Lodge, No. 177, I. O B. A., of Dorchester, Roxbury and Mattapan, it was announced today.

The lodge is composed of 200 members, many of whom were Dr Finkelstein's supporters when he was a representative from the West End.

First Picture of First Family

GOVERNOR ALLEN MRS. ALLEN

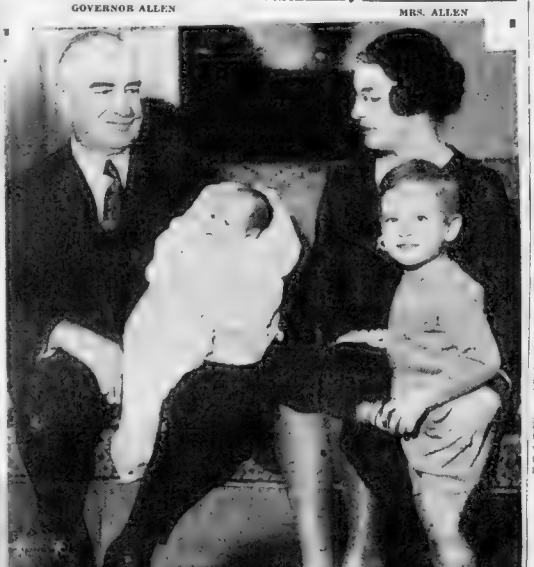

MARJORIE WALLACE ALLEN FRANK G. ALLEN, JR.

HARDLY MORE THAN A MONTH OLD, little Marjorie Wallace Allen, newest member of the Governor's family, posed for the American for her first picture today. Marjorie was born September 17 during the Boston Tercentenary celebration, and here she is with her parents, Governor and Mrs. Allen, and brother, Frank G. Allen, Jr. (Staff photo.)

American Story Wins Aid for Mother of Six

It will be a bit brighter for a few days in the home of Mrs. Margaret Driscoll at 200 Hampden st., Roxbury, where she and her six boys have been making a desperate struggle for existence since the father vanished three weeks ago.

As the result of a story Monday in the Boston Evening American, detailing the plight of the family, a check for $15 to be given to Mrs. Driscoll was received by this newspaper today from William Appleton of 74 Beacon st.

Mrs. Driscoll's home has been without food or fuel for desperate periods, despite aid given by the city—aid which is welcome enough, but which is not sufficient to take care of a family of seven.

Quincy Libraries Looted

Two branches of the Thomas Crane Public Library, Quincy, have been looted, it was revealed last night by Quincy police.

PLOT ON SMITH LAID TO COOK

"A dastardly attempt to defeat Al Smith in the presidential election in Massachusetts" was charged to Secretary of State Frederic W Cook last night in a radio address by Chester J. O'Brien, Democratic nominee for the position Cook holds.

O Brien related the story of how Mayor Murphy of Somerville in court forced a change in the batch of ballots to correct a condition which, it was claimed, confused the voters wishing to vote for Smith

"Cook, the payroll patriot, secretly, silently and with consummate skill of a designing mind, drew up the ballot in such an ingenious fashion that thousands of citizens wishing to vote for Governor Smith would, through the tricky arrangement of this ballot, vote for the Workers" party candidate," said O'Brien.

"If Cook had not been apprehended by alert citizens in time, Smith would have lost the State."

CLAIMS DANA IS IGNORING NEEDS OF PUBLIC

McGrath and Sullivan Join in Denouncing Fare System and Trustees

A vigorous attack against the present management of the Boston Elevated for the curtailment of service in Boston proper was made today by Representative James J. Twohig of South Boston.

His attack was made before the Public Utilities Commission at a hearing on a proposed bus route between the Northampton Elevated station and the Savin Hill station of the Dorchester Rapid Transit.

Twohig, a prominent advocate of public ownership of the Boston Elevated, did not limit his attack to the curtailment of service but vigorously opposed the fare system and the activities of the public trustees.

"Service on the road within the four-mile radius has been curtailed to offset falling earnings and prevent a deficit being assessed on the cities and towns," declared Representative Twohig.

"The purpose of this is to pacify the people of these cities and towns until after the State election. The Boston Elevated Company at the present time is being operated by General Manager Dana, not for the public, but for the company.

"It is high time the public trustees of this big street railway system did their duty and had the road operated for the benefit of the public."

City Councilor McGrath accused officials of the road with "bad faith" toward the public. He said he believed the officials intended operating buses over the proposed route only as far as Edward Everett sq., although there is much need of a good service over the entire route, thus linking up the Elevated with the Dorchester rapid transit system.

Representative Lewis Sullivan, Jr., urged the commissioners to investigate the use of old buses by the Elevated on the so-called belt line between Uphams Corner, Codman sq. and Fields Corner, Dorchester. He said these buses are a hazard to life and limb and a menace to the community.

Mother of George and Thomas Carens Dead

Mrs. Catherine Carens, widow of Thomas H. Carens, formerly of Arlington, died suddenly early today at the home of her daughter, Mrs. Frank J. Leahy, in Marlboro st., Wellington.

Mrs. Carens had been in failing health for several years. She was a native of Salem. She is survived by her daughter, Mrs. Leahy, and by two sons, George C. Carens, sporting editor of the Boston Transcript and Thomas Carens, former Washington correspondent of the Boston Herald, and now assistant to the president of the New England Power Association. She also leaves a sister, who is Sister Ignatius of the Angels, a member of the faculty at Trinity College, Washington, D. C.

The funeral will be held Friday at 8:30 a. m. from the home of her daughter, and a solemn high mass of requiem will be celebrated at 10 o'clock in St. Agnes' Church, Arlington, of which Mrs. Carens was a communicant for nearly 40 years. Burial will be in Mt. Pleasant Cemetery, Arlington.

$50 Weekly for News and Picture Tips

Do you want to get money for being alert? If so, the Boston Evening American offers the opportunity. Each week $50 in prizes will be given for news and picture tips telephoned in to the News-Tip Editor, at Liberty 4000.

And what is a news tip? It's the information that something of interest to Greater Bostonians has taken place or will take place. Do you know, for instance, that an interesting picture is to be obtained, that an accident or an unusual event has happened, that there is going to be a business merger? That's a news tip. If you have a camera, take a picture of some news event, while it is happening. Pictures of unusual animal poses are wanted, too. Bring your action pictures to the American quick. Delay often spoils them for use in the American.

There will be $15 given weekly for the best or an unusual event news tip received, $10 for the next best, $5 for the next best, and $2 prizes for each of the 10 next most valuable tips. Of course, the first one who turns in the tip in an interesting event receives the award on that particular item. Anyone who is alive and alert can win.

SKIPPY

A Case for the Police

By Percy Crosby

HAVE YOU FOUND HIM? HAVE YOU HAD ANY WORD OF HIM? OH, GEORGE, SPEAK-- HAVE YOU FOUND HIM?
HASN'T HE COME HOME YET?
HELLO, IS THIS LIEUTENANT ROWE? HELLO, LIONEL, THIS IS GEORGE SPEAKING. SKIPPY HASN'T BEEN FOUND YET AND I AM FRANKLY WORRIED. CAN'T YOU AND LIZ COME OVER AND STAY WITH DOLLY? I'M GOING TO POLICE HEADQUARTERS. HURRY, WILL YOU?
WELL, THERE'S THE DESCRIPTION OF HIM, AND HIS PHOTOGRAPH. I WISH YOU'D GET RIGHT ON THE JOB, SERGEANT, BECAUSE HE'S NEVER DONE THIS BEFORE AND HE'S NOT THE TYPE OF BOY TO RUN AWAY, I KNOW THAT.
1029 TO BE CONTINUED
© 1930 Percy L. Crosby, Great Br. & U.S. rights reserved
King Features Syndicate, Inc.

News in Want Ads

——New raccoon coats are being sold for $39 at a Winter st. fur shop. Others may be purchased for $27.50.

——A Boston resident has household furnishings, including a chiffonier, bed, kitchen set, hangings, pictures, bric-a-brac and rugs, for sale.

——A salesman's position is open in a large manufacturing house handling a business necessity. Business is already established and the work is principally taking repeat orders.

—— A five room house is for rent in Greenwood. It has a breakfast nook and fireplace, and is modern throughout. Rental is $35.

TODAY'S WANT ADS

FULLER, ILL, ATTENDS OPENING SERVICE AT MENTAL HOSPITAL

BIG WALTHAM INSTITUTION IN SERVICE

Governor Allen Also Present; Dr. Kline Says 1248 Patients Can Be Cared For

Ex-Gov. Alvan T. Fuller, who was ill in bed with a severe cold earlier in the day, was an unexpected attendant today at brief exercises which formally opened the new Metropolitan State Hospital on Trapelo rd., Waltham.

The former chief executive had [illegible] New Hampshire [illegible] after [illegible] felt well enough to attend the dedication of the hospital which was started under his administration, but he did not participate in the program.

More than 200 persons were present at the exercises, including Governor Allen, members of the executive council [illegible] State and city officials [illegible]

[illegible] M Kline [illegible]

"This hospital, built to house 1248 patients and to serve 40 cities and towns, fulfils a long-cherished hope," said Dr. Kline. "Here humane treatment will be given the mentally ill in a hospital far superior to any of its kind in this country."

[illegible]

'KIDNAPED' BOY CAUGHT HERE

Francis Robideau, 19, of Framingham, who told Portland police a few days ago he had been kidnaped because he was the bodyguard of Fred P. Thayer, wealthy [illegible], was arrested on suspicion on Commonwealth ave., Brighton, today, but released after an investigation.

Sergt. Walter Brown and four officers of the Brighton station went to [illegible] Commonwealth ave. in response to a report of an attempted break. They were unable to find anyone in the building but picked up Robideau on the street. He said he was on his way to Worcester.

Robideau had a copy of a Portland newspaper in which was his picture and a story telling of his kidnaping. According to this story, he told police he had been kidnaped by three men in Worcester and taken to Old Orchard Beach.

The kidnapers, he said, were part of a gang which had threatened the life of Thayer.

Both Thayer and his attorney deny Robideau was employed as a bodyguard, but admitted he had been present when Thayer's life was threatened by a group of men.

140 May Get Work at Navy Yard

For extensive repairs that may [illegible] 110 citizen employes now on furlough, U. S. S. Detroit, scout cruiser, arrived at the Boston navy yard in Charlestown today. She will be in drydock until late in December, it is expected.

Repair work is already underway on the minesweepers Lark and [illegible]

[illegible]

Advertisement

I Was Skinny, Run-down. Gained 34 lbs in Few Weeks

"I was so skinny and run-down [illegible]

[illegible] people [illegible] yeast [illegible] 3 weeks. [illegible] body [illegible] blotchy [illegible] Nervous-[illegible]

[illegible] surer if not delighted with results.

Suspect Held in Break

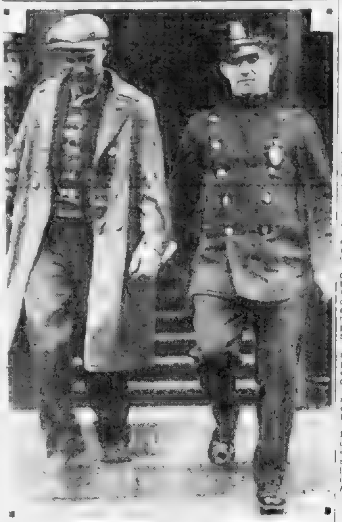

F. T. ROBIDEAU OFFICER FORD

AFTER BEING ARRESTED and liberated in Portland, where he told police he had been kidnaped while acting as body guard of a wealthy Worcester man, Francis T. Robideau came to Boston. Today he was in the toils here as a suspect in a Commonwealth ave. apartment break. He is shown leaving police headquarters for Brighton station in custody of Patrolman Paul Ford. (Staff photo.)

Phelan Urges Early Xmas Shopping to Aid Jobless

Begin your Christmas shopping now.

This was urged today by James J. Phelan, chairman of the State emergency committee on unemployed, as a means of relieving the present employment situation.

"Christmas club funds throughout the State are now of substantial amounts," he declared. "Past experience has taught us that under all conditions Christmas shopping is of sizeable proportions. To begin Christmas shopping at once would be extremely helpful to the present situation.

"The individual who is fortunate enough to be employed at or near the high wages which have prevailed for so long can very well help in this situation by living in his accustomed manner, spending as usual, keeping in mind the consumption of goods makes for additional production, and additional production brings into service more workers. In this manner the individual will help the unemployment situation."

Coughlin Nominated

Governor Frank G. Allen today sent the nomination of Michael J. Coughlin of Fall River to the executive council for appointment as member of the board of registration in embalming to fill the position formerly held by James H. Quinn.

Court Halts Suitor

ALFREDA BRANDON WILLIAM MITCHELL

BELMONT IS OUT OF BOUNDS for William Mitchell, of Cleveland st., Everett. Judge Counihan suspended a 10-day sentence on Mitchell in Cambridge court today with the understanding that he stay out of Belmont. He was in court charged with threatening Miss Alfreda Branda of Belmont, to whom he had been engaged. (Staff photo.)

DUNHAM TELLS OF PAGE-SHAW CIRCULARS

Intended to Sell Candy Only, Not Stock, Says Head of Organization

Otis Emerson Dunham, president of Page & Shaw, Inc., testified today in Middlesex Superior Court that circulars sent out to the public were intended to promote the sale of the company's candy, not to mislead people into buying stock.

Dunham is on trial with 11 others on conspiracy charges in connection with the marketing of $2,000,000 worth of new stock.

The circulars listed properties in Canada, England, France and the United States under the single heading Page & Shaw, Inc., according to District Attorney Robert T. Bushnell, whereas in reality there were four separate companies.

STOCK IN ONE COMPANY

At that time stock was being sold only in the American company, which had fallen into financial difficulties, while the foreign companies were still profitable.

Dunham admitted to the district attorney he had approved the literature sent out, but he said he had not seen it.

Under questioning by counsel for Isaac Hart, a defendant and one of the brokers who handled the stock sales, Dunham admitted he never told Hart anything in the literature which he approved was untrue.

AFFAIRS OF CONCERN.

"You knew all about the Page & Shaw company, and they (Hart and Joseph Pollay, the other broker) did not; isn't that right?" asked Atty. Edward J. Tierney.

"Yes," replied the candy company president.

After several days on the witness stand Dunham left it having faced rigid questioning not only by Dist. Atty. Bushnell and Atty. Tierney, but also by counsel for two other defendants, Pollay and Raymond Holland, a former vice-president of the company.

SUITOR BARRED FROM BELMONT

It cost William Mitchell of Cleveland st., Everett, a trip to court, a suspended sentence and a rebuke from the judge, to find out that Alfreda Brandon of Belmont meant it when she jilted him.

Mitchell was in East Cambridge District Court charged with threatening the girl's life.

Judge Counihan sentenced him to 10 days in House of Correction, suspending the sentence with the warning:

"If you step across the Belmont town line I will send you away to serve the sentence."

The girl testified:

"I went with him for a year and three months, but he was quarrelsome and I decided to give him up. A week ago Sunday I was visiting friends in Everett, and he came and told me that if I didn't go with him I would never leave Everett alive.

"Later he came to my home and tried to see me, and I had him arrested."

Asked for an explanation Mitchell said:

"Your Honor, I thought she was joking when she broke off with me."

"Well, do you still think she was joking," asked the court.

"I know she wasn't," said Mitchell.

Leonardi Cafe to Open Tonight

The new Leonardi restaurant at 696 Washington st. opens tonight just below [illegible] This new cafe will offer unsurpassed Italian cuisine.

There will be entertainment during both the dinner and after the after supper hours. One of the features will be a table d'hote dinner

Sick Boy Rescued in Fire

CARRIED FROM his third floor home while flames were threatening the house, Albert Mogroni, 5, son of Mrs. Phyllis Mogroni, 85 Cottage st., East Boston, was resting well today. He had been sick in bed for some time. Eight persons, including five other children, were rescued by Patrolman Mogaletta. (Staff photo.)

8 FIRE RESCUES BY POLICEMAN

Two mothers and six children were taken out through smoke-filled corridors today as fire raged in the three story brick block at 85 Cottage st., East Boston.

Albert Magroni, five, ill with measles, was carried from the third floor.

The rescues were made by Patrolman Albert Magaletta. Several furniture movers who were at work nearby assisted the policeman.

The fire started in the store of Severia Screngi on the ground floor and was due to careless use of matches, according to fire department officials. The flames were confined mostly to the store where the loss was estimated at $1000.

Mrs. Phyllis Mogroni and her children Cecil, six, Alfred, five, and Louise, 15 months, were taken from the third floor and Mrs. Lena Rinaldi from the second with her children, Carmen, six, Joseph, three and Mary, one.

Grandparents Hold Child, Mother Claims

A court battle with her own parents, residents of Pepperell, for custody of her 10-year-old daughter was begun in Middlesex Probate Court today by Mrs. Elizabeth K. Attridge of Peoria, Ill. Filing a petition for a writ of habeas corpus, Mrs. Attridge said the child [illegible] was detained [illegible] by the grandparents, Frank P. and Clara P. Kennedy.

Mrs. Attridge said she was given custody of her daughter by the courts in 1927 and is now able to give her a home in Peoria but that her parents refuse to give Jane to her. The writ is returnable tomorrow.

Wharf Worker Hurt at Charlestown

Elmer P. Duncan, 32, of Calhoun st., Everett, received a fractured leg today when a granite block he was unloading at Mystic wharf, Charlestown, slipped from the chain and fell upon him. He is at Massachusetts General Hospital.

Woman, 100, to Vote G. O. P.

Upon being informed today that Miss Mary E. Nutting of [illegible] [illegible] teacher, [illegible] of 100 years, and has expressed her intention of going to the polls on Tuesday next to vote the Republican ticket, Governor Frank G. Allen sent her a telegram of congratulation.

BOSTON'S BUSIEST WATCH REPAIRING DEPT.

Let Us Repair Your Watch—Fancy Shapes Crystals While You Wait

Alarm Clocks 15c. Parlor Clocks $8.00, $15.00, $25.00

Quick Service in Our While-You-Wait Repairing

All Glasses carefully fitted whether you pay WILSON BROS. $3, $6, $8, $10, $12, $20 or $25. We are Manufacturing Opticians with Seven Registered Optometrists on the premises who are competent to make scientific examination of your eyes when even the most complicated glasses are required. CREDIT as an added SERVICE if desired without extra charge. Artificial Human Eyes Made to Order. We believe we are doing the largest optical business in Boston. Come and see Optometrists' and Oculists' prescriptions filled.

WILSON BROTHERS' BIG JEWELRY STORE

28-30-32 SCOLLAY SQUARE Is a Safe Place to Trade

John W. Wilson ESTABLISHED 1883—OPEN SAT. NIGHTS Chas. S. Wilson

JEWISH DRIVE TOPS $500,000

The $500,000 mark was passed at noon, workers' reports at the seventh daily luncheon of the Associated Jewish Philanthropies $750,000 campaign showed today.

Henry Penn, chairman, expressed himself as well pleased with the campaign progress, as in ten days' time this year the workers have brought in within $100,000 of the amount received all of last year.

Mrs. Hyman Freiman, chairman of the women's division, reported that the women had reached a total of $40,344, almost double the amount raised by the women in any previous year.

Mrs. Freiman announced the following results of the separate districts: Boston, $17,429; Brookline, $12,163; Women's Trade Team, $3037; Dorchester, $2776; Roxbury, $1802; Newton, $1637; Brighton, $850.

Edward Marcus, captain of the Women's Wear Team, presided. Report luncheons will continue through Friday.

$25,611 LISTED IN BANKRUPTCY

Liabilities of $25,611.88 with assets of $3267 are contained in creditor and bankruptcy petitions filed in federal court today by business concerns and individuals.

Al Shapiro, doing business under the name of the A. S. Millinery Co. of Boston, owes A. Hurwitz of Boston $1926.80 and others, according to a creditor's petition filed against him.

Cornelius Leo Regan, compositor, of St. Botolph st., Back Bay, has no assets to meet indebtedness of $509.46.

Other petitions filed were:

Frederick N. Cohenno, doing business as Stoughton Auto Express Company, Lawler ave., Stoughton, liabilities, $7817.07; assets, $3267.

Lillian J. Buckley, housewife, Sea View ave., Marblehead; liabilities, $9916.65; assets uncertain.

Cesare J. Diozzi, Jerome st., West Medford, liabilities, $1994.41; no assets.

Albert V. Golding, printing contractor, Turner st., Waltham, liabilities, $809.46; no assets.

know .. *What you're serving your family*

WHEN you order Mueller's Macaroni Products in the red, white and blue packages, you *know* that they are clean, fresh and wholesome. You know that behind the Mueller label is the integrity and reputation of a great manufacturing organization.

But what is behind food products that are sold in bulk? You cannot be sure of their purity. They may have lain open in some box or barrel, exposed to dust and dirt.

Why take chances with your family's health?

Your grocer recommends Mueller Products because he knows they represent the very utmost in purity and healthfulness. He knows that Mueller's Macaroni and Spaghetti are made from a special blend of farina—*the heart of the wheat.* He knows that Mueller's Egg Noodles contain only selected fresh eggs and a choice blend of flour. He knows that when he sells you Mueller's, he sells you the best.

For the health of your family—be sure to say MUELLER'S when you order from your grocer. He has it or can get it for you.

AS A CHANGE FROM POTATOES

MUELLER'S

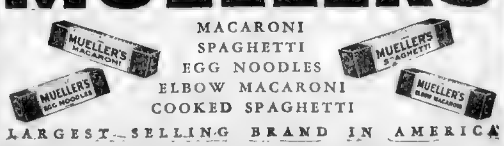

MACARONI
SPAGHETTI
EGG NOODLES
ELBOW MACARONI
COOKED SPAGHETTI

LARGEST SELLING BRAND IN AMERICA

BREEN'S COUNSEL IN CLASH ON HULTMAN VIEW OF PADLOCK LAW

First Nighters Find Laughs in "Smiles"

A MERRY LAUGH was had by Miss Alice Elwell of Weston at the opening [illegible] of "Smiles." She and Maj. Walsh were among [illegible] audience at the Colonial on the first night. [illegible]

NOTABLE AMONG "first nighters" at the premiere of Ziegfeld's "Smiles" at the Colonial last night was Maj. Thomas L. Walsh, brother of Senator David I. Walsh.

Throng Sees Ziegfeld's New Show Delight Boston

[illegible]

but at the Colonial [illegible] first night [illegible]

[illegible] could they [illegible]

There was no answer to that [illegible] Ziegfeld [illegible] of music composer Vincent Youmans, walked his post along the strip of carpet in the foyer and listened to the [illegible] of laughter [illegible] by "Smiles."

NEW SEAT SALE MARK

It was an unusual first night crowd that attended the newest vehicle in which Marilyn Miller and Fred and Adele Astaire are starred [illegible] for a Ziegfeld first night.

There were many of the well knowns and the people that matter there of course but for the most part the audience was made up of show-goers who had come strictly to be entertained, were entertained, and chattered enthusiastically of their entertainment between the halves."

Between his attempts to obtain a fleeting glimpse of action on the stage, Ziegfeld confided that "Smiles" had broken the house record for advance sales formerly held by "Show Boat," which also was his.

The advance sale, he said, was $61,000, or $11,000 more than "Show Boat." And that is a very nice particle of advance, for a certainty and indeed.

LANNIN WIELDS BATON

Mister Vincent Youmans' music sounded a bit happier as the master mentioned this matter of figures and the baton of Mister Paul Lannin waved a trifle more sprightly down in the waist of the pit beneath the footlights for Paul had forgotten the parachute that he had brought to the theater when he arrived to rule orchestra.

Now Paul does not have to labor by the sweat of his brow and he did not have to walk in on his boss with a parachute, but the director, [illegible] a Boston product and the son of the late J. J. Lannin, former owner of those Red Sox, makes his own habits.

He labors in the orchestra pit because he is a millionaire and [illegible] to direct and write and play music and he [illegible] parachute because he flew [illegible] New York after [illegible] New York [illegible] what good [illegible]?

[illegible] between [illegible] beauty contest on the coast.

"The girls in California," he said musingly, "are not as beautiful as they are in New York. They photograph well, but in person they do not look so well. The prettiest girls, and the most talented girls, are in New York because they still point their ambitions toward that city."

The girls in "Smiles," he said, were selected from several thousand applicants and are the pick of the nation's beautiful and accomplished women.

And Marilyn Miller, he was emphatic—[illegible] king-pin of them all.

The huge audience applauded as she twinkled in the intricacies of her toe dance, as she tapped in a number with Fred Astaire—and as she fell into his arms at the curtain and smiled with "Smiles."

Advertisement

Vegetables Aid Nature Best

There is no substitute in all nature for vegetables. That's why Carter's Little Liver Pills work so naturally when you are troubled with torpid liver, biliousness and constipation. Made only of most pure vegetable calomel, they move your thirty ounces of bile thoroughly cleansing system. All druggists. Red bottles. Take Carter's.

"BOY HOUDINI" FOUND INSANE

Chief Justice Walter Perley Hall of Superior Court today signed papers for commitment of the Boy Houdini, Victor Stanwhite, alias [illegible] James J. Morton, to [illegible] State Hospital [illegible].

Stanwhite was examined by Dr. Arthur N. [illegible] and Dr. Carl M. Bowman who found [illegible] was in such a condition [illegible].

He [illegible] until his condition [illegible] for robbery.

Stanwhite had escaped from Worcester State Hospital, where he was sent in consequence of the holdup and shooting of a South End pawnbroker. After his arrest for the shooting, Stanwhite escaped from a strait-jacket and a guarded cell in city prison.

3 Jailed in Probe of Dress Thefts

Investigation of a gang of dress thieves was started today by police of Cambridge, Boston, Waltham, Lawrence and Malden after arrest of a young Cambridge couple and a girl companion last night in Huron ave. Thirty-nine dresses, three coats and a quantity of alleged narcotics were seized at the apartment of Mr. and Mrs. J. R. Hantley, who were arrested with Jean Thibodeau, 26.

Larceny Charged in Theft Aboard Ship

The Federal grand jury handed down an indictment charging larceny against William Cooper, of Paterson, N. J., alleged to have been caught in the stateroom of H. Krech, a passenger aboard a New York to Boston steamship Oct. 10.

"Other Man" Cited in Separation Suit

Charging his wife Florence E. Sears persists in going with another man after promising she would give him up, John B. Sears of Belmont today filed petition for legal separation in Middlesex probate court. The couple have one child.

Watch Your Kidneys!

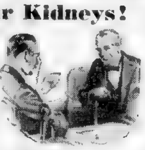

Kidney Disorders Are Too Serious to Ignore.

IF bothered with kidney irregularities, getting up at night and constant backache, don't take chances! Help your kidneys at the first sign of disorder. Use *Doan's Pills.*

Successful for more than 50 years. Endorsed the world over. Sold by dealers everywhere.

50,000 Users Publicly Endorse Doan's:

JOHN G. SMITH, [illegible] BALTIMORE, MD., says: "I am glad to recommend Doan's Pills because they did fine for me. My kidneys didn't act properly and I was worried. The secretions scalded and contained sediment. I had sharp pains in my back and attacks of dizziness bothered me. Doan's Pills soon had me feeling like myself again."

Doan's Pills *A Diuretic for the Kidneys*

KILLION SAYS 36 MONTHS REQUIRED

Schwartz Argues Only Three Calendar Years Can Cover Period of Three Offences

Judge Walter Collins in Superior Court heard arguments today on the interpretation of the "padlock" statute, invoked by the police in cases of alleged liquor nuisances, and may, it is understood, refer the question to the Supreme Court for a ruling.

The arguments brought into opposition once again Ass't Corp. Counsel Leo Schwartz, legal adviser of the police commissioner, and Bernard J. Killion, attorney for David J. (Beano) Breen.

David A. Marshall, sitting as a master appointed by the court, recently decided that Commissioner Hultman should not padlock Breen's place on Tremont st. as there had not been three convictions within three years as claimed by Schwartz.

Schwartz argued today that three years meant three calendar years, so that if padlock proceedings were instituted in July, 1930, the police could go back to Jan. 1, 1927 for previous convictions. Killion argued that three years meant 36 months and no more.

"Mr. Schwartz is particularly anxious to have this matter judicially determined because he is engaging in padlock proceedings in wholesale lots," said Killion, "while I am only a retailer as it were, defending a case of this sort whenever a client might walk in on me with one."

Judge Collins said he would take the matter under consideration.

Somerville Theater Safe Foils Robbers

For the third time within a week would-be safe-breakers toiled in vain to open a safe in Somerville early this morning. The safe in the Broadway Theater, East Somerville, was rolled by the burglars from the ticket office on to the theater floor and there attacked with sledge and coal chisel. It still contained the receipts of last night's performance when found today.

Waltham Boy, South to Live, Dies With a Laugh on Lips

St. Augustine, Fla., Oct. 29 (AP)—Theodor Sanderson, [illegible] of Waltham, Mass., who [illegible] to escape a common [illegible] and [illegible] wise to seek adventure, died here today with both legs severed by the wheels of a freight train.

He laughed and joked with surgeons as they placed him on an operating table.

"Things a lot worse than losing your legs can happen," he said, unaware that he was dying.

Soon afterwards he died conscious and cheerful to the end.

Sanderson was the son of Mr. and Mrs. John L. Sanderson of 37 Highlands st., Waltham, and is survived by his parents and a sister, Emily. He was a graduate of the Waltham high school.

For Rundown Women

MRS. JOHN OSBORN
R. #2, Box 216, La Junta, Colorado

"After my little daughter was born the medicine I took didn't seem to build me up. One of my neighbors persuaded me to try Lydia E. Pinkham's Vegetable Compound. The first bottle made quite a change in me. I got an appetite and can sleep much better, am not so nervous and can do all my housework which is quite a chore as I have six children. I shall recommend your medicine whenever I have an opportunity." Mrs. John Osborn.

MRS. EUNICE M. WORTHY
Route #4, Spartanburg, South Carolina

"I was weak and rundown, could not sleep and had the troubles which come at my age (43). Life was a misery. Nothing did me any good until I tried Lydia E. Pinkham's Vegetable Compound. I am on my third bottle and I cannot recommend it too highly. I feel like a new person now and I really think I would have been dead if I had not taken it. I think every lady ought to take it at the Change."—Mrs. Eunice Worthy.

Lydia E. Pinkham's Vegetable Compound
Lydia E. Pinkham Medicine Co., Lynn, Mass.

U. S. Lighthouse Service Gets Larger Lightships

ONE OF SIX new lightships that have been completed at Charleston, S. C., is the new Nantucket lightship, shown moored off Chelsea. This ship will be placed in service in three weeks. It is fitted with Diesel engines. (Staff photos.)

WILLIAM PERRY WILLIAM JEFFREY

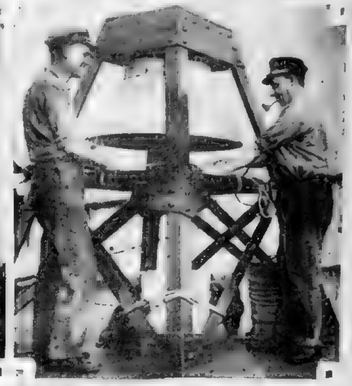

CHIEF ENGINEER William Perry and assistant engineer William Jeffrey, tie up emergency bell.

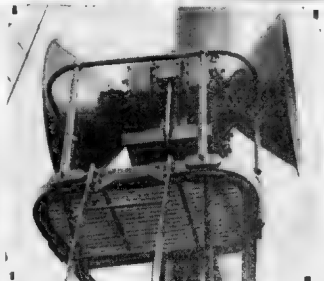

THE LARGE AIR oscillator is an added feature of the new lightships. It is motivated by power of wind. The United States Light House Service have decided on larger lighthouse boats. This is one of them. Its cost is over $200,000.

ALLEN ACCUSES ELY OF UNTRUTH

Hitting out at his Democratic opponent, Governor Allen, in a radio address today accused Joseph B. Ely of injecting "falsehoods" into the campaign.

The charge made that he approved legislation substantially abolishing the department on the necessities of life, the governor cited as an example of what he meant.

"That statement is characteristic of the falsehoods, whether uttered by reason of ignorance or deliberation, which my opponent has of late been injecting into this campaign," the Governor said.

Governor Allen pointed out that there was a commission on the necessities of life which the legislature extended from year to year after many bitter battles.

In May of the present year [illegible]

"Appreciating that this agency had served a highly useful and beneficial purpose I sent a special message to the Legislature on May 23, requesting legislation which would preserve its powers permanently and this recommendation was adopted."

Halloween Bridge to Aid New Church

The annual Halloween whist and bridge party in aid of the building fund for the new Church of the Holy Name in West Roxbury will be held tonight in the Community House, 1689 Centre st., West Roxbury.

BIRMINGHAM TO SPEAK FOR ELY

The Ely-for-Governor Campaign Committee will tonight hold a rally for Joseph B. Ely, Democratic gubernatorial nominee, over the radio from Station WLOE from 8 to 9 p. m.

Representative Leo M. Birmingham, minority leader of the House of Representatives, will act as chairman and introduce the speakers. Among those who will make addresses for the Westfield candidate are William P. Hickey of South Boston, Senator John Buckley of Charlestown, Representative Joseph Finnigan and Representative Owen Gallagher of Dorchester and Representative John Higgins of the West End.

3 BOYS FREED IN ARSON CASE

The Government's case against [illegible] youths [illegible]

[illegible] Carter, George [illegible] Marl [illegible] had been [illegible] for setting fires.

Thirteen witnesses were prepared to take the stand in favor of the youths who had [illegible]. The boys maintained they were arrested because they [illegible] the engines to the fires.

Don't Be A Slave

to Constipation or Impure Blood

[illegible] hand in hand. Keep [illegible] regular and your [illegible] clear.

Don't paint the well curb to improve the water—Clean out the well.

Your complexion bespeaks the [illegible] of your kidneys, liver [illegible].

Start today to take

CHENEY'S COMPOUND HERB TABLETS

A mixture of Mother Nature's herbs, roots and barks in concentrated form. Not a patent medicine—contains:

Sarsaparilla	Clover
Prickly Ash	Wintergreen
[illegible]	Juniper
Dandelion	Cascara
Yellow Dock	Sassafras

An Invigorator for Kidneys, Liver, Bowels, Stomach. Purifies the blood, cleanses the system.

Herbs have been a household remedy for 100 years. They are just as good today.

200 tablets $1
Sent by Mail—Postpaid

G. S. CHENEY CO.
HERB SPECIALISTS
[illegible] UNION STREET
BOSTON, MASS.

Send for complete list of Cheney's Reliable Remedies

Another Shipment Ready Tomorrow!

LUSTROUS RAYON BEDSPREAD SETS

Seven Beautiful Pieces

Thursday, Friday, Saturday

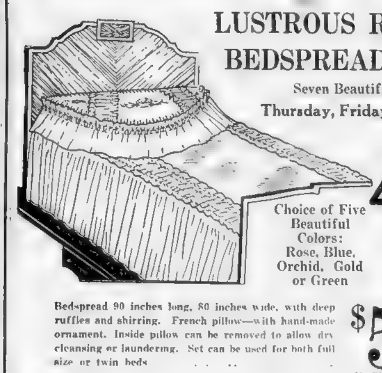

Choice of Five Beautiful Colors: Rose, Blue, Orchid, Gold or Green

45¢ DOWN

50c Weekly

Bedspread 90 inches long, 80 inches wide, with deep ruffles and shirring. French pillow—with hand-made ornament. Inside pillow can be removed to allow dry cleansing or laundering. Set can be used for both full size or twin beds.

$5.95

No Phone, Mail or C.O.D.

AMERICAN SUPPLY CO., Inc.

801 and 803 Washington St. (Near Hollis)

Open Saturday Until 9 P. M.

"SMILES," GREATEST ZIEGFELD EPIC, ACCLAIMED AT COLONIAL

THREE-STAR PRODUCTION FLAWLESS AT PREMIERE

By NICHOLAS YOUNG

MORE AND MORE we are coming to believe there is some hidden magic in the Ziegfeld touch. In the case of "Smiles," which paraded the Colonial stage last night, and took the town into its arms, you were gently reminded that a Ziegfeld premiere in musical comedy invariably turns itself into an interesting story before the day is done. There was no doubt of it last night. Mr. Ziegfeld once more led a triumphant assemblage of actors, singers and dancers through bewildering scenes to newer heights and to broader fields of art and entertainment.

• • •

THOSE OF US and there are many, who imagined that Mr. Ziegfeld's Show Boat had exhausted the outer limits of theatrical embellishment and edit of mass now recent and spacefully make excuses for hasty judgment for Smiles the future is so quite just as it is Boston

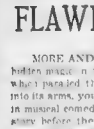

Nick Young

Mr. Young's easy command of experience Manhattan when it moves into Mr. Ziegfeld's own temple of taste on Boylston street in another fourth act. A this may be just another indication of the professional expertness of Ziegfeld and his staff, but I don't propose to open a Jimmie Joe fight.

• • •

WITH AN EXCELLENT EYE Mr. Ziegfeld has chosen, in Justice Conroy, the Dolly Madison of the musical audience, an actress in fluent command of all the Muller and the Astaire dancing. An actress who knows how to put a song over for seem and when find a the Ziegfeldian beauties was proud and a musical comedy performance was unfortunate that it was beyond explosive we since Dolly Sisters, of musical fame, has enjoyed the sense of most good dancing as time these excellent players seemed almost motionless for how we found that have only to be forgotten are actions had come by book and score.

• • •

BUT SMILES must be taken in place when Mr. Ziegfeld sleuth is dancing and singing on the stage. Jessie was never hardly less comic if at all to life the fascinating exhibitions of Fred and Dave Fox. I applaud the performance with respect that caught every nuance of comedy that went straight over funny bone in the audience. Howard's was div and infectious. Foy's gangling, knock-kneed and boyish and with plain appealing to the man whose heart was set against smiling for you have here a masterpiece in musical romance. Paul Gregory took an easy hand and followed through to the end in both song and dance.

• • •

FROM WILLIAM ANTHONY McGUIRE I like typewriter come the story of Smiles. It was conventional and consistent, but a plum of a waif by four sisters in prince. And in this matter Smiles proved by Miss Muller, Foy, herself in America after the war, with Pa fathers in the hinds. Out of these interesting strands was evolved a romance danced to the most accomplished Joseph Urban settings and masses of rich colour and costume and spectacle. It was fast and brought up to date and made more fascinating than ever.

• • •

OF SPECIAL NUMBERS THAT stirred the big first night audience the Astaires put over "If I Were You Love" an completely lost the show name to a full stop, while Marcelles by Miss Muller and a fat ensemble, almost forced the audience from its contemplative to Foy's applause the performance with respect that caught every nuance of comedy that went straight over funny bone in the audience. Howard's

Who's Who in "Smiles"

A Florenz Ziegfeld Production
Marilyn Miller ... Lilli Dare
Fred Astaire ... Tom Howard
STARRED IN A SCENE
Eddie Foy, Jr. ... Paul Gregory
OTHER PLAYERS
Edward Nannetta ... Adrian Rosley
Lorraine Ialiet ... Elsie Hager
Harry Ilgue ... Harriette Lake
Joe Lyons ... Georgia Lange
Katherine Hereford, Ruth Morgan
THE CREATORS
Book by William Anthony McGuire
Music by Vincent Youmans
Lyrics by Clifford Grey and Harold Adamson
Dances and Ensembles by Sammy Lee
Dialogue Staged by Wm. Anthony McGuire
Scenes by Joseph Urban
Artistic Director, John Harkrider
Musical Director, Paul Lannin

ADELE ASTAIRE

BOSTON THEATREGOERS fortunate enough to miss the world premiere of Florenz Ziegfeld's "Smiles" at the Colonial are singing today praises of the work of Adele Astaire co-starred with her partner, Fred Astaire, and Marilyn Miller.

Shares "Smiles" Honors

FRANK BORZAGE TO DIRECT "DOCTORS' WIVES" FILM

By LOUELLA O. PARSONS
Motion Picture Editor Universal Service

LOS ANGELES, Oct. 29. Physicians' and surgeons' wives have the most dangerous rivals in the world in their husbands' patients, according to "Doctors' Wives," a novel by Henry and Sylvia Lieferant. Any doctor will leave any wife at any time providing he is needed at the bedside of some sick person. The book presents this subject in such an interesting light that John Considine, Jr., will produce it for his second Fox production.

You can easily see what Johnny and the Fox Company think of this novel for Frank Borzage, one of the best directors in the picture business will have charge of the production. Considine Jr. will also have an active hand in the making of the picture. Borzage is known for his good taste, and if art has not been lost in the hard rules of the times. From the pen of Frank Craven, who may be seen in Mr. Z. Sale, the picture will be a success in all respects.

Tallulah Parsons

Marion Grant in "The Middle Watch" Cast

Marion Grant, former Boston favorite, is now with the St. James company engaged to play the part of Mary in "The Middle Watch" at the Copley, Hellowell production from the pen of Ian Hay and Stephen King-Hall, has to do with two girls who are aboard the cruiser Kilda and a merry chase when they are unexpected aboard the cruiser Devon.

That reminds me that Axelle A. William K. Howard produc-

tion which was to have been John Considine's first, has been postponed in favor of an original by William Anthony McGuire. Bill Howard will do the McGuire number first, principal, because it was difficult to get just the right cast for "Axelle."

ADOLF HITLER FEATURED IN NEWS REEL

Adolf Hitler, commonly referred to as "Germany's new Mussolini" and the latest figure to gain international prominence, is shown in closeup as he reviews a parade of his staunch followers in this week's issue of the Hearst Metrotone News, showing at Loew's State next to President Hindenburg, who is also heard speaking to the people. Hitler is Germany's outstanding figure today. The recent election increased his power in the Reichstag greatly, until alarm because of his warlike utterances.

Plenty of thrills are to be found in the issue of Hearst Metrotone news which is now showing at Loew's Orpheum Theater. First, the audience is treated to the spectacle of hunting lions. After many exciting moments the beasts are captured alive.

Then into the air goes the intrepid cameraman to obtain pictures of the stunt pilots taking part in the recent Legion show in Trenton, N. J. Al Williams, express flier, gives a daring exhibition of skilled flying.

MET BIRTHDAY TOMORROW

The Metropolitan Theater is five years old the birthday of this de luxe theater is to be celebrated beginning tomorrow with a gala all in the spirit and an augmented amusement program.

Tomorrow afternoon each week will see the Met's polian girl lovers where ten and ten with Edward Donaghey of week will be presented with an autograph photograph of Arthur Stuart popular organist of the Met who during the week offers an organ number on that Kimball Lighting.

The huge Metropolitan grand orchestra of 50 pieces under the direction of Arthur Lerabee will present a special birthday overture while on the stage an unusual stage show, "Painting the Town" will be offered.

Holding Hands—Why Not?

ROBERT WHITE AND BARBARA WILLISON

"STREET SCENE," which comes to the Wilbur stage next Monday, gives Robert White and Barbara Willison wonderful opportunities to show their wares.

Coming Events

"The Middle Watch," a merry comedy of the sea, will be Mr. Chase's next offering at the Copley, starting Friday.

Madge Kennedy in Michael and Mary will open into the Plymouth next Monday.

Street Scene, a drama of life on the east side of Manhattan, will come to the Wilbur next Monday.

Maurice Maeterlinck in "The Miracle of Venice" will be the attraction at the Tremont starting Monday, Nov. 10.

Street Singer, with Queenie Smith, will take the stage at the Shubert on Monday, Nov. 17.

HELL'S ANGELS CLOSES NOV. 8

"Hell's Angels" will not terminate its engagement at the Tremont Theater next Saturday. A last minute rush to see the big thriller as it has been presented in New York and Hollywood has brought the weeks attendance over to the capacity mark and has influenced Howard Hugh's to extend the run another week.

It will mean, Saturday night, November 8 with a record of 11 weeks the longest to be presented by a talking picture in Boston. The eight weeks run of the long Metromark picture "Song o' My Heart" was the longest up to this time.

Amusements

Don't Miss the
BOSTON HORSE SHOW
October 28, 29, 30, 31
and November 1
Afternoons and Evenings
Wednesday Features:
AFTERNOON
Lady's Phaeton Horse
EVENING
Trotter
Boston Mounted Police
Triple Bars
BOSTON GARDEN
General Admission 50 Cents
Reserved Seats $1.50, $2.00, $2.50

RKO KEITH'S
2nd Gala Anniversary
Every Hour Bigger and Bigger Crowds
AMOS 'n' ANDY
DOUBLE CHECK
DON'T FORGET TO BRING THE KIDDIES. THEY'LL LOVE THEM!
Matinees 30c—2 to 1 P.M.

RKO KEITH-ALBEE
Art Frank
"WOMEN EVERYWHERE"

GAIETY TWICE DAILY 2:15 & 8:15
LETS GO!

BOWDOIN SQUARE VAUDEVILLE
SUNDAY FLESHY WEDNESDAY

WILBUR—MONDAY NIGHT SEATS NOW
William A. Brady's production of
Elmer Rice's Pulitzer Prize Winner
»STREET SCENE«
DIRECT FROM 600 TIMES IN NEW YORK
CAST OF 80
Prices: Mon. to Fri., 50c to $2.50. Sat. Night, 50c—$3.00. Matinees Wed and Sat., 50c to $2.00.

OPENS TONIGHT
LEONARDI RESTAURANT
108 Washington Street
Just Below Broadway
UNSURPASSED
ITALIAN CUISINE
Atmosphere and Entertainment
FAMOUS $1.50
Before the Theatre Dinner
Call Peter—HAN cock 2335

Amusements

5th Anniversary
METROPOLITAN
"Laughter"
with NANCY CARROLL and FREDRIC MARCH
"PAINTING THE TOWN"
LAST TIMES TODAY
MAURICE CHEVALIER
In "Playboy of Paris"
"PARIS AWHILE" Revue
Dancing Nightly at the Lounge

WASH. ST. HAN 5735
OLYMPIA AND UPTOWN
MINT AVE. KEN 3460
WINNIE SAYS I Go Out Thursday!
See Me Before I Go!—
WINNIE LIGHTNER in "The Life of the Party"

THUNDERING IN FRIDAY
The Mightiest Entertainment Ever Produced!
20,000 PEOPLE
30,000 ANIMALS
Dramatic Sweep Across 7 States
The Roar and Crash of a Mighty Caravan
Stupendous Spectacle!
Enthralling Romance
More Powerful More Thrilling Than "The Covered Wagon!"
THE BIG TRAIL
SCOLLAY SQ. "Up the Rive."
MODERN WASH ST. "SCOTLAND YARD"
BEACON TREM ST. "SCOTLAND YARD"
FENWAY MASS AVE. "UP THE RIVER"
PUBLIX THEATRES

Amusements

BOSTON'S THEATRES and NITE Boylston to B. F. Sharon, Tel. BAR 4500
LYRIC AL SHEAN & BERNARD
FIRST MAT. TODAY SAM
LIGHT WINES & BEER
A Wet Comedy on a Dry Tragedy
SEATS NOW—PRE-WAR PRICES
WILBUR BERKELEY SQUARE
MAT. TODAY
LESLIE HOWARD
and MARGALO GILLMORE
All Prices 50c to $2—Wed. Mats., 50c to $1.50—Sat. Mats., 50c to $2.50
PLYMOUTH THURS. MAT.
The Professional Players Present
PHILIP MERIVALE
"DEATH TAKES A HOLIDAY"
Evgs. 8:30 Prices 50c to $3.00
Mats. 2:30 Thurs. & Sat. Mats., 50c to $2.50
NEXT Monday—Seats Now
The Professional Players Present
MADGE KENNEDY
In A. A. Milne's Comedy
"MICHAEL and MARY"

WALDRON'S CASINO
JANE HAZLETON and "ROUNDERS"
BURLESQUE VAUDEVILLE and PICTURES

Amusements

LOEW'S STATE
Celebrating FAMILY WEEK with
KING VIDOR'S
'BILLY The KID'
WALLACE BEERY-JOHN MACK BROWN
KAY JOHNSON MAR. MARSH
Personal Appearance
LATEST BOSTON HOLMES TRAVELOGUE
LOEW'S ORPHEUM
The Theatre of "Clock-Tick Week"
"THOSE THREE FRENCH GIRLS"
FIFI D'ORSAY-REGINALD DENNY
HELEN KANE, in Person

COPLEY Tonight 8:30
"TO WHAT RED HELL"
Opening Today (Hallowe'en)
"THE MIDDLE WATCH"
A NAUTICAL MISTHRILLER

PARK—"THE SQUEALER"
JACK HOLT, Dorothy Revier, Robert Ellis
and THE WESTERN FRONT
Beginning Today
'All Quiet on the Western Front'
Now at Its Lowest Prices—Our Days of Price

THE OLD HOWARD 3D RYAN'S BIG HIT
EVERYTHING NEW EXCEPT BURLESQUE
FRIVOLITIES
JIM MALONEY in Person
Now Under New Management
MIDNIGHT SHOW EVERY FRIDAY AT 11:30

COLONIAL First Popular-Priced Mat. Tom'w
Prices, 50c to $2.50 Evgs. and Mats. Sat.
THIS and NEXT WEEK ONLY
NOTE—Wed. Mat. Postponed to Thursday, Tickets for Wed. Mat. accepted Thursday afternoon without exchanging.
ZIEGFELD Production
MARILYN MILLER
THE ASTAIRES
IN A NEW MUSICAL COMEDY
"SMILES"
With TOM HOWARD

TREMONT LAST WEEKS
HELL'S ANGELS

MAJESTIC Mats. at 2:30
Nights at 8:30; 50c, 75c, $1, $1.50
Greatest of All Talking Pictures
D. W. GRIFFITH'S
'LINCOLN'

Amusements

Don't Miss the
BOSTON HORSE SHOW
October 28, 29, 30, 31
and November 1
Afternoons and Evenings
Wednesday Features:
AFTERNOON
Lady's Phaeton Horse
EVENING
Trotter
Boston Mounted Police
Triple Bars
BOSTON GARDEN
General Admission 50 Cents
Reserved Seats $1.50, $2.00, $2.50

Movie Clock

Feature photoplays in the picture theaters and the starting times today are as follows:

TREMONT—"Hell's Angels": p. m., 2:20, 8:20.

UPTOWN—"The Life of the Party": p. m., 1:35, 3:45, 5:56, 7:58, 10.

STATE—"Billy the Kid": p. m., 12:00, 2:00, 4:00, 6:00, 8:00, 9:55.

METROPOLITAN—"The Platon of Paris": a. m., 11:30, p. m., 2:01, 4:47, 7:15, 8:01, 10:17.

BEACON AND MODERN—"Scotland Yard": a. m., 9, 11:18, p. m., 1:05, 4:42, 7:10, 9:50.

NEW B. F. KEITH'S—"Check and Double Check": a. m., 8:55, 11:35, p. m., 2:19, 4:41, 7:03, 9:27.

PARK—"The Squealer": a. m., 11, p. m., 1:40, 4:20, 7:00, 9:40.

WASHINGTON-COLUMBIA—"The Life of the Party": a. m., 9:5, 11:10, p. m., 1:40, 3:10, 4:45, 7:15, 9:50.

SCOLLAY—"Up the River": a. m., 11:50, p. m., 2:30, 6:30, 9:15.

ORPHEUM—"Those Three French Girls": a. m., 9:15, p. m., 12:15, 3:20, 6:25, 9:30.

MAJESTIC—"Abraham Lincoln": p. m., 2:30, 8:30.

KEITH-ALBEE—"Women Everywhere": a. m., 10:15, 11:35, p. m., 2:35, 5:25, 8:11, 10:01.

Today at Your Neighborhood Theater

ALLSTON

PUBLIX ALLSTON — Ramon Navarro in "Call of the Flesh" "Temple Tower" with Rosco Ates and Marion Shilling

PUBLIX CAPITOL — "THE SPOILERS" GARY COOPER "ON YOUR BACK" IRENE RICH-H. B. WARNER

BRIGHTON

PUBLIX EGYPTIAN — Robert Montgomery-Dorothy Jordan in "Love in the Rough" Louise Dresser in "The Three Sisters"

CAMBRIDGE

PUBLIX CENTRAL SQ. — MARY DANIELS in "DIXIANA" with Bert Wheeler-Robert Woolsey "OUTSIDE THE LAW" MARY NOLAN Cont. noon; Sunday Today

PUBLIX HARVARD — LILLIAN ROTH in "One Romantic Night" "Midnight Mystery" with Betty Compson

UNIVERSITY — LOUIS CASTON "WHOOPEE" "The Matrimonial Bed" LILIAN TASHMAN

CHARLESTOWN

C. M. LOEW'S HOLLYWOOD — Richard Dix (MAE CRAWFORD in "Our Blushing Brides" LENORE ULRIC in "SOUTH SEA ROSE"

THOMPSON SQUARE — RAMON NOVARRO "Call of the Flesh" Lionel and Rubes BEEBE-LEVY "THE STRONGER SEX" Marceline Horne

CHELSEA

BROADWAY — Con. O'Brien in "Last of the Duanes" Renee Love in "CONSPIRACY"

OLYMPIA — "LET'S GO NATIVE" with JACK OAKIE and JEANETTE MacDONALD

DORCHESTER

CODMAN SQ. — "Call of the Flesh" with Ramon Novarro "QUEEN HIGH" with Chas. Rogers

DORCHESTER THEATRE — REVIEW DAY "Ladies Love Brutes" George Bancroft "THIS MAD WORLD" Wm. Johnson-Basil Rathbone

DORCHESTER—Cont.

FIELDS CORNER — BEBE DANIELS in "DIXIANA" Betty Compson and Lowell Sherman in "BROADWAY NIGHTS"

PUBLIX LIBERTY — 4 MARX BROS. "ANIMAL CRACKERS" "WOMAN RACKET"

PUBLIX NORTON — Ramon Novarro "Call of the Flesh" Charles Ruggles in "QUEEN HIGH"

PUBLIX STRAND — Wm. Boyd-Joan Bennett "The SPOILERS" with Gary Cooper Irene Rich-H. B. Warner "ON YOUR BACK"

EGLESTON SQ.

EGLESTON — "AFRICA SPEAKS" Shipwreck Pictures-Eve Eduard "HOT DAMAGE" Lois Moran

EVERETT

PUBLIX PARKWAY EVERETT — 4 MARX BROTHERS in "ANIMAL CRACKERS" "BORROWED WIVES"

GROVE HALL

PUBLIX SHAWMUT — "ALL QUIET ON THE WESTERN FRONT" Friday Night—Stage Cabaret Ent. 3370

HYDE PARK

PUBLIX EVERETT SQUARE — Ray Jan-a-Dipsy Revue Lola Lane in "MADAM SATAN" FLYING FEET Bert Lahr—Sound News HYD 1330

JAMAICA PLAIN

PUBLIX JAMAICA — MILTON SILLS in "MAN TROUBLE" JAM 3250

MALDEN

CRAMARO MALDEN — JOHN McCORMACK in "SONG O' MY HEART" "MADAM SATAN" MAL 0018

STRAND MALDEN — JACK HOLT in "THE SQUEALER" Dell Henderson in "Love in the Rough" Tel. MALden 3711

MATTAPAN SQ.

ADIRONDACK — "JOURNEY'S END" Other Pictures Mat. 2—Evs. 7 to 11

PUBLIX ORIENTAL — "THE SPOILERS" GARY COOPER "ON YOUR BACK" H. B. WARNER Revised Seats Tonight

ROSLINDALE

PUBLIX RIALTO — MILTON SILLS in "Man Trouble" "Good News" with Bessie Love and Cliff Edwards

ROXBURY

Publix DUDLEY Hyp. 0041 — "GOOD NEWS" with Bessie Love "THREE SISTERS"

ROXBURY HUMBOLDT — "SWING HIGH" with Lee Tracy and Sarah "GUILTY" with Virginia Valli

PUBLIX RIVOLI — GARY COOPER "THE SPOILERS" IRENE RICH "ON YOUR BACK"

SOUTH BOSTON

ANDREW BROADWAY — "DIXIANA" with BEBE DANIELS and ROBERT WOOLSEY "Africa Speaks"

SOUTH STRAND — AL JOLSON in "BIG BOY" "The Convict's Code" with Colleen Landis Bradymont Night

SOUTH END

NATIONAL THEATRE — "SINS OF THE CHILDREN" LOIS WILSON "TEMPTATION" Noah Beery Vaudeville

WALTHAM

EMBASSY WALTHAM — Publix Stage Presentation and "LITTLE ACCIDENT" Free Auto Park—300 Cars Wed. 5pm

BRANCH REPLACES STAR GREEN END

BOSTON EVENING AMERICAN SPORTS
WEDNESDAY, OCTOBER 29, 1930

FANNING WITH George Underwood

Xmas Fund Shows Being Held Up by Greedy Boxers ↕ *Boxing Doomed Unless Quick Action Is Taken*

Abolish Guarantees, Refuse Sanction of Setups

For more than a month your humble correspondent has been putting in most of his daylight hours and some of his nights trying to arrange sporting events for the Christmas Fund of THE BOSTON EVENING AMERICAN. This year, with hard times menacing everybody, thousands unemployed, business at the lowest ebb in the history of the country, the situation is particularly acute. Something besides loyalty to this paper has spurred us on. We know what it is to be out of a job and have felt the pinch of hard times. We could not consider ourself a man if, with the opportunity in front of us to do something for those less fortunate than ourselves, we did not put our shoulder to the wheel and work as never before.

Mention of this is being made[illegible] to help you to understand we know whereof we speak. The arranging of these various charity sporting events, which in a few days we hope to be able to make public, has brought us in close contact with sports celebrities, managers and others professionally identified with sport, those who make a business of sport, particularly those who have waxed wealthy and affluent through sport, for it was headliners we were after. The information we have is not hearsay, or second hand. In the parlance of the turf it is "straight from the feedbox."

George Underwood

We'll tell the world that if the professionals, particularly the boxers and the managers, want to save their skins, want to keep the business of boxing alive, it is time for them to get wise to themselves. It is time for them to realize that the depression which has hit business of all kinds has hit the business of boxing, and if they want to keep the business of boxing alive they will have to consider the business of boxing as well as their own bankbooks.

If boxers and managers don't give promoters and those who have invested their money in arenas and other places where boxing is held, an even break, the time is coming when the bankbooks will show no further deposits received from boxing. The business of boxing will be dead.

The first thing boxers and managers should realize is that the day of the guarantee is over.

A boxer is worth no more, no less, than what he draws at the gate. Yet boxers and managers go merrily on holding up promoters for fabulous sums. Boxers and managers are asking the same guarantees and the same purses they were receiving when boxing was on the crest of the wave, not at the low ebb of now is in.

One boxer we attempted to get to appear on a charity card not only demanded an excessive guarantee but demanded $1000 transportation for coming a distance where transportation charges scarcely would have been a hundred dollars.

Mind you we were not asking boxers to box for charity. For the matches sought, boxers would have been paid and paid well.

ANENT SETUPS

Boxers persist in their favorite pastime of feeding on setups. Many of them positively refuse to meet any opponent capable of giving them a real test, a real fight. In one instance a leading boxer we know of turned down five opponents who would have given him a good contest and drawn a good gate and then asked an outrageous sum to box a setup who he could have named the round in which he would stop him.

Consider the case of Young Stribling. This boxer was offered a guarantee of fifty thousand dollars to box Jack Sharkey in Madison Square Garden, New York, for the Christmas Fund of Mr. Hearst's NEW YORK AMERICAN. He turned it down.

Yet Stribling jumped at the chance of taking on the veteran K. O. Christner in Newark. The match was called off when on the morning of the fight the advance sale was purported to be only two hundred dollars. Now Messrs. Stribling and Christner have come to Boston and are billed to go on here on Friday night.

In his "I've Often Wondered" column in the Daily Mirror is it any wonder Dan Parker queries:

"How come the Stribling-Christner bout (Meyer's injured knee and all) was moved intact to Boston when Newark wouldn't fall for it?"

Commenting upon the calling off of the Stribling-Christner affair in Newark, Eddie Frayne in the NEW YORK AMERICAN wrote:

"It was called off by Promoter Harry Mandell early in the afternoon. Mr. Christner had stepped on a pebble while doing his final roadwork and sprained his knee. Mr. Mandell was much cut up about it. There are reports that the advance sale totalled only $200, which was not enough to meet Mr. Stribling's guarantee.

"The moral is that the American public is now buying its baloney at the delicatessen."

The business of boxing not only is suffering from the slump and tightness of money that has hit business of all kinds, it is being pushed lower by the money hungry managers and boxers.

OTHERS TO BLAME

But the managers and boxers are not the only ones to blame.

Promoters who offer guarantees are just as much at fault as boxers and managers who demand them.

State, municipal and official commissions, who permit guarantees, and uneven matches, are just as much to blame as the boxers, managers and promoters who stage them.

The Iron Hand was never needed in boxing as much as it is now.

If the sport of boxing, the business of boxing, is to continue, then boxing must be saved from itself. The place to start is at the bottom with the avaricious boxers and managers. The ones to start it are those to whom authority over boxing is legally delegated.

Abolish guarantees of all kinds. A boxer is worth what he draws at the gate, no more, no less.

Refuse sanction to setups and pushovers. A boxing contest is not a boxing contest, unless it is between two evenly matched opponents.

Suspend the boxer who asks for, or the promoter who offers a guarantee.

Refuse permits for any "match" wherein one opponent plainly outclasses another.

Unless these and other things are done, boxing is doomed. The handwriting on the wall never was plainer.

LOCAL BOYS WHO WILL PLAY FOR GREEN SATURDAY

ARTHUR CONNLEY

THE INJURY SUFFERED by Stan Yudicky, star Dartmouth end, gives Forrest Branch, Medford boy, a chance to start against Yale. Branch is one of the most versatile players on the squad. Arthur Connley, Swampscott, will also see action on the other wing. Len Clark, Newton, right halfback, who was on the injured list, is expected to be right enough to play in the Bowl.

FORREST BRANCH

LEN CLARK

BOOTH TO PLAY AGAINST GREEN

New Haven, Oct. 29—Definite announcement that Albie Booth will play against Dartmouth Saturday was made at Yale today.

Dr. Leonard Sanford, the team's physician cleared the wording of a statement previously issued and said that the undersized quarter back is in good condition and that he will appear in the Eli lineup against the Hanover Indians.

Booth ran the first team in a two-hour signal drill and showed no effects of the smearing he got in the Army game. He seemed to have lost none of his fire and speed.

One important change was made in the first team backfield. "Dud" Parker, whose kicking against the Cadets was a revelation, replaced Austen and teamed up with Booth. Dunn and Crowley. Parker is a sophomore and was a star on the 1929 freshman team.

Wilbur, another sophomore, is at left tackle again, and seems to have the edge on the veteran Hall for the job. Barres, end, had another day of rest.

BUCKLEY DENIES FIGHT OFFER

Johnny Buckley, manager of Jack Sharkey, stated today that he has not received any offer from an Atlanta promoter for a Sharkey-Stribling bout.

"Damon Runyon, acting for the New York American Christmas Fund, signed Sharkey for a bout with Stribling at the New York Garden on Dec. 8. The purpose of the show was to furnish food for the hungry children of New York.

"Sharkey took the match on a percentage basis. Stribling refused to accept a percentage and also turned down a $50,000 guarantee.

"Sharkey started Stribling running backward when he met the Georgian in a Miami Beach ring a year ago last February. "Pa" boy hasn't stopped running yet.

"If Stribling will consent to box Sharkey, I will agree to let "Pa" act as referee and "Ma" run be the limekeeper. Sharkey will win by a k. o."

Malden Lineman Out With Broken Bone

Malden high's husky lineman Harold "Hal" Randall, is out of the game until Thanksgiving Day, at least, as the result of a broken bone in his hand. X-rays taken at Malden Hospital of the injury obtained in the Manchester high game reveal. Al Markin will take his place in the line.

Ex-Malden Gridman in Cambridge Post

William "Sheep" Jackson, former signal barker at Malden high who later starred in football and baseball at Lincoln University, has been appointed director of physical education of the Cambridge Community Centre. He is taking a course at Boston University School of Social Service.

Flather to Head N. E. Golf Board

The New England Golf Association announces its officers, who were elected at a recent meeting. Oscar M. Flather of New Hampshire is president, Harry D. Pelkham of Massachusetts, vice-president and Raynor M. Gardiner of Massachusetts, secretary.

The advisory committee comprises Malcolm Farmer, Harold Pierce, William F. Garcelon and John A. Gammons.

It was also decided that the 1931 amateur championship would begin the first Monday in August and the course probably would be in the western part of the state.

Hot Off the Gridiron

By the Associated Press.

Hanover, N. H.—Dartmouth had a lot of trouble in stopping Yale plays as interpreted by the scouts yesterday, but that isn't worrying Coach Jack Cannell as much as the possibility of staleness. Cannell believes that is one big reason why the Green never had beaten Yale.

Annapolis, Md.—Bill Ingram, Navy coach, is satisfied the team that beat Princeton is the best combination the Navy squad can produce. Princeton supporters are hoping they don't meet a better one.

New York.—Tony Siano, Fordham's Italian captain, has an extra job in keeping the balance between the Irish and the Poles on his team. One side of the line is composed of Wisniewski, Miskinis and Elcewicz and the other of Conroy, Foley and Tracey. In the backfield Burke and Pivirotto line up directly behind Siano with Murphy and McMahon flanking them.

Philadelphia.—With the tough Kansas team just ahead, Penn doesn't have a "first" team yet, Coach Lud Wray says he is not through shuffling his players, and no one is safe of his position. It depends on who does the best this week with the plays intended for use against the Jayhawkers.

Syracuse, N. Y.—Coach Vic Hanson appears to be worried because the Syracuse line, one of the team's strongest points, will be outweighed by the Brown forwards.

Norwich Coach Rips Up Losing Eleven

Northfield, Vt., Oct. 29—Coach Dewey Graham made six changes in the lineup of his Norwich football team as a result of last Saturday's poor showing against Middlebury.

Cosne went from end to halfback, Delvecchio from halfback to tackle and Fanos from end to center. Three reserves were promoted. Mersheimer to end, Caswell to guard and Bodfish to center.

Saturday. But he still intends to use the same seven men.

West Point, N. Y.—Five Army players may not get into action against North Dakota Saturday. Carlmark, King, Fields, Bowman and Humber, were kept out of yesterday's drill and there was some uncertainty whether they would be ready for the game.

HORNSBY AFTER AL SPOHRER

Chicago, Oct. 29 (AP)—Long-standing disagreements and changes in the Cub baseball family are expected to start tomorrow when Manager Rogers Hornsby returns to establish his winter headquarters. Hornsby has refused to "farm or deny rumors of wholesale changes in the team's personnel, but from tomorrow on announcements of changes are expected to be numerous and shocking to the baseball world.

The status of Capt. Charlie Grimm, regular Cub first baseman for the past six seasons, is one of the big question marks. Rumor has it that Joe Hauser of the St. Louis Cardinals will succeed him.

Another report pictures Catcher "Gabby" Hartnett, It is known that Hornsby thinks well of Al Spohrer, backstop for the Boston Braves, and that he wants him as a Cub. Spohrer, however, is a holdout in such a deal. The Cubs still want Third Baseman Whitney of the Philadelphia Nationals, and are willing to pay considerable cash and part with a player or two for him.

Light, Fast W. and M. Eleven May Trouble Harvard Team

Harvard's varsity team will review what they know of defense against the Warner system in preparing for William and Mary in another scrimmage at Soldiers Field today.

The Virginians are coming to the Stadium with a light four eleven, which is to be a feature of the opposing Army team of two weeks ago.

Once again the Harvard line will be pitted against double wingback formations, lightning splitting lines and a host of forward passes. Coach Bill Reed will be William and Mary's third attempt to wrest a victory from Harvard. [illegible] on the part of the Crimson coaching staff. The team will be the best Indian team at Harvard.

Coach Branch Bocock, former Mississippi mentor, is justly proud of the W. and M. team which will [illegible] against Harvards battered eleven this week. The Southerners have won four victories and lost only two close battles thus far this season. Last week they whipped Washington and Lee, to the tune of 34-0 at Lexington, Va.

William and Mary is captained by Jim Murphy, a local boy who formerly starred for Boston Trade School. Murphy is at present rated as the outstanding tackle in the South.

Harvard, with Bob Ogden, Fred Richards and Charlie Devens out of their starting lineup faces a stiff task in the hope to stop the fast moving Indian aggregation. Ogden's absence from right end leaves Harvard woefully weak against spinning plays and the deceptive hand of football W. and M. employs. With Fred Richards due to stay on crutches until the Michigan game Harvard must find another first string left tackle.

BAUSCH TO PLAY FOR KANSAS

Lawrence, Kan., Oct. 29 (AP)—The University of Kansas Athletic Board today passed favorably upon the eligibility of James Bausch, star football player, whose case [illegible] of the university from the big six athletic conference.

After a 2½ hour session at which the board considered a 45-page typed report of an investigation into charges of subsidization [illegible] caused the big six conference to take action against Kansas the following statement was issued:

"With the evidence as collected and presented today, the board feels that it is not justified in declaring any member of the present football squad ineligible."

Bausch will accompany the Kansas football squad when it leaves today for Philadelphia to play the University of Pennsylvania Saturday.

The conference officials in deciding last week that other Big Six schools would schedule no athletic contests with Kansas after that year did not declare Bausch ineligible.

The action was taken, however, on charges brought by Missouri that Bausch had been recruited from Wichita University and had the amateur status [illegible] by the receipt of a $75 a month salary from a Topeka and Lawrence insurance company as an advance on commissions as a salesman while he was playing [illegible]

Grid Star Dies of Pneumonia

Gardner, Mass., Oct. 29 (AP)—[illegible] Burns, 21, widely known football player, died in Heywood Hospital this morning of pneumonia.

He had been ill a week. Burns was captain of the high school football team in 1923 and later played football at St. John's Prep at Danvers, Clark school in Hadley, N. H., and Norwich University.

Irish Turn Down Cav's Challenge

South Bend, Ind., Oct. 29 (AP)—Notre Dame will not play a post-season football game this fall with Fordham or any other eleven, Coach Knute Rockne said today when informed that Fordham coaches had issued a challenge to both teams finished their current campaigns undefeated.

"Notre Dame is not concerned with so-called national football championships," Rockne said. "We play a full schedule of games and let the matter rest at that. "Anyway, we may be beaten yet."

Services Tomorrow for Snapper Garrison

New York, Oct. 29 (INS)—A colorful page in turf history will be closed tomorrow when funeral services are held for Edward H. "Snapper" Garrison, one of the greatest of jockeys. He died here yesterday at the age of 62.

MEDFORD BOY WILL FACE YALE

By BILL GRIMES

Through the injury of Stan Yudicky, Forrest Branch, former Medford high captain and all scholastic center, will start at right end for Dartmouth against Yale on Saturday.

According to no less authorities than the Big Green coaches, Branch is one of the finest types of football [illegible] ever [illegible] around. He is [illegible] one of the most versatile for in the 1st month he has played, and played well center, guard and end for Dartmouth.

Bill Grimes

Forrie Branch entered Dartmouth a year ago, with a reputation as one of the smartest centers the Suburban League had produced in many years. "Hubbe" Collins, Medford high coach, predicted great things for Branch before the start of last season.

As Eastman, a former Lake Forest Academy captain, was a candidate for center on last year's freshman team, Branch was immediately shifted to guard. He was not even given a real try out, for had he been offered an opportunity to display his ability as a center Eastman would not have made the grade. Branch made good at guard, in spite of the fact that the position was new to him.

Branch Quickly Proves Versatility as Player

At the opening of this season, Branch was tried out at center. There were five candidates for this berth, Capt. Andres, Ping Ferry, Bob Kimball and Bill Burroughs. Branch worked his way through four of his opponents and was the runner up to Capt. Hal, when a shortage of guards developed.

As Ferry, Kimball and Burroughs did not measure up as potential center fast, Coach Norm Crisp decided to convert Branch back into a guard. And, again he made good.

The week of the Boston University game, Branch received notice that he had been shifted to the end squad. In five days he mastered the end assignments and was used against [illegible]. After that game Head Coach Cannell was loud in his praise of Forrie Branch, for the former Medford high star's fine performance.

Since the B. U. game, Branch has smoothed off all the rough edges of end play. He did a wonderful job against Harvard, and Dartmouth is not worrying that Yale will take any liberties with him.

Due to his years of experience in the middle of the line, Branch is exceptionally valuable on the offense. He handled Richards and Kusba like a veteran and did not miss an assignment. Branch is quick to size up plays, as his defensive work against the Crimson clearly demonstrated. He is a tough man to get off his feet even when pulled against a tandem interference. He is very strong, shifty and knows how to use his hands to the best advantage.

Branch Will Improve Green Aerial Attack

Stan Yudicky is a great end. He is highly respected by Yale, for he hit Eli backs harder on his first and only appearance in the Bowl than they enjoyed. Yudicky has a national reputation but in end department Branch is his superior.

Yudicky is near the Crimson records and therefore cannot receive forward passes, but there is nothing wrong with Branch's catching and with the Medford boy in action Dartmouth will be better equipped to take to the air.

In summing up, Forrest Branch is a born football player. He has all the requisites necessary to reach stardom in the gridiron game. He stands five feet eleven and weighs about 165. And, there is no player in the game, who likes the game better than Branch. He is a fitness worker, apparently immune from injury when in use to the fact that he hits and pays harder than most athletes and knows how to protect himself.

E. & E. Guests
JACK CONWAY
"MR. BOSTON"
CHARLIE DICKERMAN
EX-ALL AMERICAN, PRINCETON
HALF BACK
Eastback & Main
ROCKEFELLER
Smoker To-Nite
P. & F. Cigar Band—Hum & Strum, Old Man Sunshine and others
WNAC—8 P. M.

Don't Throw Away That Old HAT!
Master Hatters will clean and reblock—like new.
Special Thurs.-Fri.-Sat.
Reblocked and Cleaned
$1.00
Shoes Rebuilt Also!
KENTS
250 Washington St.
Newspaper Row—Opp. Thompson's Spa

Local Directors to Manage Boston Garden Shows

ALBERTANTI GOES BACK TO N.Y.

By JACK CONWAY

The cyclone which swept Frank Bruen out of his job as general manager of the New York Garden has also hit the Boston Garden.

Francis Albertanti, Public Director at the Boston Garden, has announced his resignation.

Jack Conway

"I shall return to New York tomorrow," said Albertanti. "I regret severing my connections with the Boston Garden but I like Boston and was planning to bring my family here. The depression in the fight game has made changes necessary and I'm going back to New York.

"Everybody treated me splendidly in Boston and I regret that conditions made it impossible for me to remain here."

Billy Ames, assistant matchmaker to Alex MacLean, has stepped to bat as boss of the typewriters in the press room. He hammered out a story to the effect that Babe Hunt, Oklahoma heavyweight, has agreed to box for the Garden. He mentioned Napoleon, Jack Dorsey's name so frequently in his maiden publicity effort that you may bet on the tea in China that Hunt and Dorsey are under contract to box at the Boston Garden.

It may be unkind to spoil this news now, but then news is news. So get ready for the Hunt vs. Dorsey announcement.

Boston Directors to Run Local Garden

Maj. P. J. O'Keefe told this writer that the local directors of the Boston Garden have decided to assert themselves.

"The Boston Garden in future will be conducted by the local directors," said O'Keefe. "There are several New York directors on our board, but we do not intend to permit them to dictate our policy.

"Boxing is the only sport that isn't on a paying basis at the Garden. We believe that with proper cards and management that the game can be restored to a firm standing in this city.

"Of course, if we find that we are unable to successfully promote boxing at the Garden, we shall discontinue the sport and devote all our attention to the sports that are making money.

"I am quite confident, however, that with proper local direction, we can show a profit from boxing."

The directors of the Boston Garden have apparently come to the conclusion that the Hub will not patronize shows with fancy ticket prices. The Carnera-Maloney bout, with a $12.50 top, only drew a gate of $48,000 which did not leave much of a profit in view of the $25,000 guarantee to Carnera and the $15,000 guarantee to Maloney.

High priced shows according to an announcement made by the Garden directors, are out for the present at least.

Garden Officials Not to Hold Weekly Shows

John O'Brien, General Manager of the Boston Garden, declared as purely fictitious the stories in the New York papers to the effect that the Boston Garden had decided to abandon boxing. He said:

"We, the Boston Garden, will continue in the boxing field. We have matched Babe Hunt with Napoleon Jack Dorsey for Nov. 1 and are planning a show to follow this one.

"At a recent meeting of Garden directors it was decided not to run boxing shows every week because of the scarcity of talent and the business it brings. It was agreed, however, to continue with boxing and to conduct as many shows as possible.

"Our new policy is for the finding and developing of local talent. We believe Boston fans want to see local boys in action whenever possible. We shall make an effort to have at least one local man in each main event as we believe the fans do not care to see two outside boys clash unless they are men of national ability.

"The Garden will be very much in the boxing field during the indoor season. As soon as we can develop some new local talent, interest in the boxing game in Boston will pick up."

Jack Dempsey will add $2500 to his bankroll when he referees the ten-round bout between Young Stribling and Arthur DeKuh at Atlanta on Nov. 13.

Father Bill Cuddy says there will be at least 36 bouts at the St. Joes tournament at Mechanics Building on Saturday night. There will be contests at 112, 126, 135, 147 and 160 pounds and in the heavyweight division.

BOSTON EVENING AMERICAN SPORTS

SET TO STEM THE GOLDEN AVALANCHE

THE EAGLE LEADER. Johnny Dixon of Norwood, who is expected to be in good shape for the first time since the opening game against Marquette at Fenway Park on Saturday.

EAGLES TO HAVE FULL STRENGTH

Boston College will practically be at full strength for the game against Marquette at Fenway Park on Saturday.

Capt. Johnny Dixon's shoulder is in better condition than at any time since the Catholic U. game when the leaser received the pain[ful] job. Al Morelli is ready for work while Bill Bennett and Emil Romanowski, the two regular tackles who were victims of bruised knees are once again running more firmly.

George Colbert was working out his injured knee by practicing punting.

The main part of the Tuesday practice period was given over to [illegible] a drill in the fundamentals of reserve linemen attempting to stop the plays of the prospective starting eleven. When the regulars retired a second team took up the carry. Harden Coach McKenney took no chances with Dixon, Bennett and Romanowski but Morelli played through the whole skirmish

Today's Scratches

HAWTHORNE SCRATCHES

1—Goblin, Entice, Cycling.
3—Straw Vote, Lolitte, Fort Lor, Schlaf Wohl, Mae Price, Biddy Shipp.
5—Lenny, Blind Love, Portuguese, Sam Cole.
6—Try Again, Far Away, Aviator, Tyrol, Potfull, Lamkin.
7—Big Brother, Ramona S., Accal, Fetching, Cartoon
Weather clear, track fast.

LATONIA SCRATCHES

1—Regus Diamond Glow, Pagan Laddie, Sandy Hatch, Geta, Agapanthus.
2—Miss Caroline, Son o' Swoop, Light Mint, Ben Blair, Carolyn Barker, Saucy Mint.
5—Royal Yeoman, Irene T. Albens.
6—Madcap Marvin, Miss Alabama.
8—Sir Cho Cho, Sky Hawk.
9—Lady Basil, Ballad Brush, Teaspoon, Cadet Graham, Paul G. Chatterbuck, Margaret Scott.
Weather clear; track good.

LAUREL SCRATCHES

1—Ruth Tidings, Betty Green Light, Magothy, Scotch Lassie, Sweet Senorita, Fair Jean, Blancia
2—Guilford, LaGrange, Make Haste, Wicker, Regular Broom, Black Dineen, Paddock, Fetish.
3—Pat Calhoun, Cupshael, Cabellsadle, Wandering Gold, Elwagon, Mind Bet, Empirette, Fair Dawn.
7—Keith, Daddy Nelson, Chrysler, Princely Attention, Nelawa, Playsbit Smoke Stack, Corpsmant.
Light rain; track fast.

Race Entries for Tomorrow

Latonia Entries

For fist ss

FIRST RACE [illegible]

SECOND RACE [illegible]

THIRD RACE [illegible]

FOURTH RACE [illegible]

FIFTH RACE [illegible]

SIXTH RACE [illegible]

SEVENTH RACE [illegible]

EIGHTH RACE [illegible]

NINTH RACE [illegible]

Hawthorne Entries

For fist ss

FIRST RACE [illegible]

SECOND RACE [illegible]

THIRD RACE [illegible]

FOURTH RACE [illegible]

FIFTH RACE [illegible]

SIXTH RACE [illegible]

SEVENTH RACE [illegible]

EIGHTH RACE [illegible]

NINTH RACE [illegible]

HAWTHORNE SELECTIONS

For fist ss

1 Little Pan, Red Lion Sister, Good Friend.
2—Brown Hills, Black Lightning, Nereid.
3—Dixie II, The Duke, Ingelle.
4—Royal Son, Laderer, Karl Ethel, Jack Dalton, Corkett, Dora.
5—Lady Mayor, Pinedale, Aviator.
6—Ann Marie, Silver Union
BEST BET—Lady Mayor

Empire City Entries

For fist ss

[illegible]

HAWTHORNE SELECTIONS

For fist ss

1 Little Pan, Red Lion Sister, Good Friend.
2—Brown Hills, Black Lightning, Nereid.
3—Dixie II, The Duke, Ingelle.
4—Royal Son, Laderer, Karl Ethel, Jack Dalton, Corkett, Dora.
5—Lady Mayor, Pinedale, Aviator.
6—Ann Marie, Silver Union
BEST BET—Lady Mayor

Empire City Entries

For fist ss

[illegible]

EMPIRE CITY SELECTIONS

For fist ss

1—Tally, Pride Day, Rising Star
2—Shifty, Big Boy, Billie Leonard, Jack Binger
3—On Top, Tommy Lad, First Mission
4—Chalcher, On Top, Infernia
5—Herade, Rattler, Norma Jean
6—Shuffle Again, Harden, Finger Tips.
BEST BET—Nursery Rhymes.

TIM MARA SUES TUNNEY FOR $405,000

New York, Oct. 29 (AP)—Gene Tunney went to the mat with Tim Mara today in Supreme Court.

Mara is suing the former heavyweight champion and his ex-manager, Billy Gibson, for $405,000 and accumulated interest. He charges Tunney forgot a little agreement whereby Mara was to get 10 per cent of the fighter's earnings and 25 per cent of Tunney's share of the receipts from the Dempsey fight in Philadelphia in September 1926.

Mara, a sports promotor and president of the New York Giants profession football club, claims $20,000 as his share of the $200,000 Tunney got for wresting the heavyweight title from Jack Dempsey.

He also asks $385,000 for his price for exploiting the "battle of the century" which was one of the features of sesqui-centennial celebration in Philadelphia.

Tunney's defense is that Mara's contract called for the fight to be staged in New York, and that by failure to put on the classic here Mara automatically forfeited his claim on the Tunney money bags.

Tunney was not in court and it was reported he might not appear until he is called as a witness.

BACKFIELD ACE. Mike Vodoklys, who has been the only Boston College back able to gain any ground consistently this season. Mike will face the Golden Avalanche from Milwaukee.

TODAY'S RACE RESULTS

Empire City Results

FIRST RACE.

Dewey Johnes (Saider) ... 50-1 4-1 6-5
Cornelain (Kortsinger) ... — 1-4 —
Shawcon (Hanover) ... — — —
4[illegible] RAN—Derby Mo, Opposurai, Sid my G.

SECOND RACE.

Chief's Mountaineer (Mealy) 3-7 2-1 8-5
Tipperary (McKeehan) ... — 7-5 1-2
Challenge (Fields) ... — — 1-4
4[illegible] RAN—The Rads, Shan Tung Prince, Sea Chart, Hussar, Monterey, Marine Minister.

THIRD RACE.

Little Nap (Fields) ... — — —
(Only one started—Little Nap walked over track).

Latonia Results

FIRST RACE

Percentage (Gilbert) ... 6.00 4.70 3.10
Watch On (Anderson) ... — 12.50 5.80
Anna Real (Adams) ... — — 7.00
4[illegible] RAN—Sergeant Malcolm, Peter Shaw, Wait Kay, Sounding, Dustiel, Pretty Run, Brighter, My Hobby

SECOND RACE.

Rumba (McLennan) ... 11.40 5.30 3.80
All Gems (Schuyler) ... — 4.50 3.10
Ruth Mayo (Gosling) ... — — 6.80
4[illegible] RAN—Dorothy Dremont, Jolly Dot le, Frace Jimmie, Beauty Belle, Tennie Dear, Bubbly Straight, Linked Girly, Treasure Girl, General Kenna

THIRD RACE.

Double O (Simpson) ... 12.70 6.04 3.10
Star Play (Gilbert) ... — — 9.60
Fort o' Play (Silvester) ... — — 3.40
4[illegible] RAN—Dickson, Griffin, Melrose, Chamberlain

FOURTH RACE.

Warden's Choice (Eubanks) 7.50 11.90 7.70
Mr. Jones (Saunders) ... — 6.70 6.30
National Line (Mealy) ... — — 6.20
4[illegible] RAN—Myth, Jo, Relief, Goodman, Morocco, Advance Agent

Hawthorne Results

FIRST RACE

Peggy J. (Ricci) ... 9.12 6.32 5.12
Tom Hennessy (Pepper) ... — 4.40 3.70
Sun B. (Simpson) ... — — 4.12
4[illegible] RAN—Linda Isle, Peggy Ann, Lady March, Chicago Girl, Gimerella, Play-ing Ace, Big Rosier, Eastwood, Tony's Star

PLAY MINIATURE GOLF INDOORS
BOSTON
BOSTON BRADFORD INDOOR GOLF COURSE 2nd floor, Bradford Hotel, Tremont St., opp. Keith's. Open to Public. Phone CLAUDE DAVIDSON 8460 for Reservations.
BOSTON—SOB-O-LINK INDOOR Corner Washington and Northampton Sts. Exclusively at Big Golf Green. ONE OF BOSTON'S BEST
CAMBRIDGE
CAMBRIDGE Rite-Way GOLF COURSE
84 Mass. Ave., Opposite Tech.
BIG SURPRISE OPENING FRIDAY, OCT. 31
Play This Course Once and You Will Always Play It
NEWTON
NEWTON—Chip & Putt Courses 512 Washington St. Newton Corner Boy Rel. 93 Open 9'. Sunday Closed
Perfect Putting Surface Sandtraps and Water Hazards

BANTAM GOLF

by JOE CASEMAN

The Rite Way golf course which has been under construction for several weeks in the old ice palace on Massachusetts ave., Cambridge, near Technology, will officially open Friday evening.

* * *

The famous Gigantic Course in Allston the largest in the East, is holding its Grand Opening on Friday night. It will be featured with a Halloween Party for which Herb Rawlins and his famous orchestra will furnish the music. Twenty-five cash prizes will be awarded and souvenirs will be presented all who attend. K. O. Christner, the boxer, visited the Gigantic yesterday to look over the cowell greens. He said he had heard of them clear out in Akron, Ohio.

* * *

The layout, owned by T. F. Forsythe who conducts two other courses in Newton, is novel, to say the least. There is one hole 207 feet in length, said be the longest in New England, and there is another hole called the Light House which is 25 feet high. The greens are console, such as is used at the Gigantic.

* * *

There will be $40 in prizes for the opening night crowd. The most original ladies' costume and the most original gents costume will each win $25 and the most comical ladies' and gents' costume will each win $15.

* * *

More than 3000 people can be accommodated and there is room for free parking of 1000 automobiles, which is more or less of a blessing.

* * *

A new fabricated green which looks like natural grass and resists wear very well has been produced by the Sanford Mills and is being sold by the L. C. Chase Co. It is called Natura Grass and is expected to become quite popular because it won't chip on curves.

* * *

There is more than one new out-door course under construction in the Hub right now. How these owners expect to succeed is a mystery to this column.

* * *

The Rob O Link up on Washington st. near Northampton, in the South End, is a right snappy course and doing very well, thank you.

* * *

This column is open to all course managements and fans for anything of real interest pertaining to bantam golf. Write on one side of the paper and write clearly and legibly.

PICK PLESTINA TO WIN BOUT

By RINGSIDE

Marin Plestina has been installed a slight betting favorite for his finish mat bout with Jack Sherry, Ohio champion, which will be staged at the Boston Arena tomorrow night under the direction of Paul Bowser.

Plestina is a veteran campaigner, for is very powerful and is a master of every wrestling hold.

Sherry has been a favorite with Boston fans and will make a strong bid to upset the dope. The Ohio champion makes no secret of the fact he is shooting for a match with Gus Sonnenberg, world's champion. A win over Plestina will be a great boost to Sherry's title drive.

Rosario Impellitier, giant Italian wrestler, will oppose John Grandovich of Russia. Impellitier is the Carnera of the mat game. Standing six feet eight inches tall and weighing 265 pounds, Rosario has been somewhat of a sensation. He licked Jack Rushell in Rio Rosito about and has since tipped over four other opponents.

The giant Italian is only 20 years of age and, with experience expected to develop into one of the stars of the mat game.

Count Zarynoff will return to action when he collides with Louis Loew of France in another bout. Zarynoff will be remembered for his two stirring contests with Bonnebery last season.

Bruins Work Out at Arena

After taking a day off yesterday to work out the kinks which were brought on by the intensive practice session on Monday the Bruins resumed their conditioning exercises at the Garden from 9 to 11 o'clock today. Another workout will be held tomorrow from 8 to 10 o'clock. Capt. Lionel Hitchman will don his uniform in today's workout, making a total of 20 players limbering up. Four of these will be farmed out or sold when the league season starts, in compliance with the player limit of 75.

It was the Bruins' manager who first used the second line in hockey as we know it. He was the other league pilots one better when he introduced the idea of a third line a year ago. Weeks progressive Ross intends to develop a third line this year that will be almost on a par with his other two lines, Jamie paralyzing.

Giants-Bears Grid Game Called Off

New York Oct. 29 (AP)—The New York Giants-Newark Bears National Football League game scheduled for tonight was postponed today because of rainy weather. It will be played tomorrow night under the flood lights at the Polo Grounds.

Paralysis Cancels College Grid Game

St Paul Oct. 29 (AP)—Cancellation of a football game between Carleton College and the University of South Dakota, scheduled for Vermillion next Saturday, was decided upon today because of the quarantine at Carleton due to infantile paralysis.

The ALPIN
DINE and DANCE Tonight and DAILY at the Parrington and His Orchestra
SPECIAL THEATERGOERS' DINNERS
Dinner $1.00 a la carte or Supper $
All Hotel Lenox Rooms, Boston
SPECIAL HALLOWE'EN PARTY
$2.50 per cover—com. 8:30

Action! Intrigue! Folly! Romance! - - - - - -

The Reluctant Dawn

—Story of a girl who loved but once - - - - - -

Thrills in every chapter! Plots of the underworld . . . strange sacrifices of a young thoroughbred . . . arrest for *murder* . . . a thrilling defense and acquittal!

A frank . . . revealing story of reckless gaycty . . . tempestuous love . . . bitter hate . . . all the gamut of human emotions, in this new serial by Hazel Christie Macdonald.

Begin It Next Sunday!

Haunted by Spell of African Witchcraft

Lady Dorothy Mills, intrepid explorer, tells of strange adventures.

Who Stole the Jewels From Shwe Dagon Pagoda?

Sacred relics of Buddha disappeared during an earthquake in Burma.

Many Other Features in the American Weekly Section of the

Boston Sunday Advertiser

Largest Sunday Circulation In New England

Football Is Body and Brain Builder, Says Coach

MODERN BOYS DEFENDED BY SHERLOCK

Editor's Note: This is the second of a series on school coaches, their views of football and the boys who play, written by Bill Connell, Schoolboy Sports Editor of the Boston Evening American.

By BILL CONNELL

"As a builder of body and brain through exercise and discipline, football has no equal," said Edward F. 'Skip' Sherlock, Hyde Park high school coach, when asked his views by the writer.

"Give me a boy with speed, courage and the head," continued Skip, "and I'll have the makings of a fine football player. Give the lad a few years on a school squad and he will be better for the play and ready to go on to college football if he has the stuff."

Skip Sherlock, veteran of many campaigns of school, college and pro football first as a brilliant player and later as successful mentor, retains all the enthusiasm and flaring spirit of youth.

And he makes these qualities count, for he throws himself into the task of coaching his boys with all the verve and pep which made him a great athlete some seasons back.

"The year doesn't matter," smiled Skip in reply to our query, "but I graduated from Boston English high and went to Brown."

A football and baseball star in high school, Sherlock won fame in these sports in his single year he played at Brown.

Skip did go out for the Harvard [illegible] but never played for the Crimson. A short while after he joined the squad, he received a sniffy worded letter informing him that he was dropped from participation in athletics because of "alleged professionalism."

Sherlock Played Quarterback on Pittsburgh Pro Team

He took his degree from Harvard and then was summoned to Pittsburgh to play pro football.

Boys' Latin school of Baltimore next claimed Skip, as coach. During this time he worked with the Maryland A. C. Then three years at Mercersburg academy and then back to Boston. Back home, Skip coached Rindge Tech and Commerce and six seasons back started as Hyde Park coach.

"Nothing Wrong With Boys of Today," Says Sherlock

"There's nothing the matter with the boys today. They ride more than we did years ago. We smiled at miles and trudged long distances to school, to games and around town. Very likely that kept our legs and wind in superior condition.

It must have done something for Skip, those seasons past. As a player he was as fast as a spinning whippet. He could dicker through a broken field with all the speed and shiftiness of a bat through jutting rafters of a ramshackle barn.

Skip continued:

"The strain of football doesn't harm our boys as do the injuries received. And with the right protection and padding, provided a boy is not let play beyond a certain limit, there isn't much danger.

"It's up to the coach to see that no youngster is let play beyond the stage where his strength fails him and he can't protect himself against harm.

"Sometimes boys are allowed in the battle too long, simply because their substitutes are inexperienced and the coach does not want to risk using an unknown quantity as long as the regular can do anything at all.

"The coaches should know just how much his men can stand and act accordingly. In some few schools where making money is the next object and tough schedules are lined up to draw the crowd, there is danger.

Few Coaches Take Unnecessary Chances

"It is to the credit of the game and its teachers that few coaches, even when a winning team is the premium by which they hold their jobs, are willing to take unnecessary chances with the safety of the boys.

Today the game is good. The old-time contests, with mass interference and little deception, was far too conservative. Any of these old-time good teams could have used the fine plays which are common today.

"For, though I don't say the old-timers were greater than the present crop, they were just as good. There were numbers of fast, shifty backs, and strong, fast linemen, who would make good today.

"I didn't like the present fumble rule at first, but since have decided it is for the good of the game."

Fights Last Night

By the Associated Press

London (Jack Shade), California, and Jack Hood, London, draw (15).

Indianapolis—Ray Wallace, Indianapolis outpointed George La Beers, New York (10).

Portland, Me.—Art Sykes, Montreal outpointed Johnny Salter, Cleveland (10).

BOSTON EVENING AMERICAN SPORTS

VETERAN BOSTON COACH

EDWARD "SKIP" SHERLOCK, Hyde Park high football coach, shown above, is turning out good grid teams each year. Today in the Boston Evening American he gives his views on football and the players. Sherlock is one of the most capable school coaches in the country.

School Notes

Benny Murray, Norwood high football coach, is having a rough road this year, has tenth at Norwood. For nine years Norwood teams had many victories, losing only nine games during that period. Already this fall Norwood has dropped three games.

Capt. Jim Devine has been out with injuries all season but will be ready to start soon. He was the sole letterman left from the 1929 eleven. With him back in the lineup Norwood can make more headway.

Tom O'Donnell, tackle, Art Billingham, end, and Anthony O'Donnell, a halfback, have been playing good football for Norwood. Tony O'Donnell, who is not related to Tom, of the '30 team, is a member of a family famous in Norwood athletic history. Three brothers, Tom, Marty and Bill played for Norwood in past years.

Charley Patrone, end, and Joe O'Brien, a tackle, are captains of Hyde Park high this year. At the election these two were tied in the voting. Skip Sherlock put it up to the boys and they agreed to have two captains for the season.

So now Patrone is captain for one half, and O'Brien leader during the other half. Before the game both boys go to the center of the field to greet the opposing captain making things even all around. It is an unusual condition, but has worked out well.

Somerville high will have to play good football to beat Everett on Saturday in their important Suburban league war at Everett. Denny Gildea has his club moving along again and the team may stage a surprise in its game with Somerville.

After its victory over Salem Medford has high hopes that it will tackle a defeat on Newton when the latter comes to Medford Saturday. Johnny Messina, a green Soph at the start of the season, has developed fast under Hubba Collins and gives Medford the snap it needs.

Rankin back of the Hyde Park eleven, has all the marks of a coming standout. He can block well and he runs effectively, with a smooth sway of the hips which fools tacklers.

Herman Hussey, Tom Whelan's Lynn English star end, is one of the best wingmen in years in school ranks. Big, strong and fast, Hussey combines ability in playing his position with the duty of kicking. He is a splendid punter and place kicker.

Bill Chesterfield, soph backfield candidate at Somerville, should be All Scholastic before he finishes high school, judging by his grid qualities now. He is nicely built and handles himself with the ease of the born backfield star. Under Chuck Dickerman he has a chance to gain all the fine points and with work make a name for himself at Somerville.

Home Town Fans to Honor H. C. Captain

Jamaica Plain residents are planning a Garrity Day in honor of Capt. Henry "Hank" Garrity of the Holy Cross football team.

The home town folks have set Saturday, November 22, as the big day when all will journey to Worcester to see Captain Garrity send his charges against the Loyola College eleven.

The committee in order to assure the success of Garrity Day, will hold a dancing party on Friday evening, October 31, in Carbone Union Hall Worcester 29. Funds received from this dance will be utilized to make Garrity Day a success.

GOOD GOLF

By CHESTER HORTON
Golf's Greatest Teacher

Your object in making your hands go at a point even with your body line, in the back swing, when impinges the point where they parallel a line running to the flag is to keep your swing in its correct oblique plane, or at the same degree of tilt from upright. The slice and the hook result, more than from any other cause, from changing this plane. It can be understood that if you merely swing your left arm straight back your hand will go to a point directly off your left shoulder. Then if it goes any greater distance its natural direction will be upward. So it is exactly with your golf club the idea being always to attain the perfectly natural action. Keep this left arm action in mind as you swing [illegible] ing the club. If you can thus make your [illegible] work too can quickly [illegible] your golf shots this way. Usually it is the club in your hands plus the instinct to hit, that causes the trouble. Be more natural

(Copyright 1930 by F. Dale Co.)

Jack Conway on Air Over Station WNAC

Jack Conway, sports writer known to thousands as "Mr. Boston," together with Charlie Dickerman, former All-American Princeton halfback and coach of Somerville high and Dibby football teams, will be the sport-casters during the E. & E. Rockefeller smoker tonight from WNAC at 8 p. m.

"Mr. Boston" will have something of importance to say about boxing, while football will be the topic of discussion by Coach Dickerman.

Thomas Ruled Off Track for Life

Chicago, Oct. 29 (29)—The stewards at Hawthorne track have ruled off the turf for life Harold Thomas, New Orleans boy who has been exercising horses on Chicago tracks.

Presiding Steward Joseph A. Murphy at Hawthorne said the boy had confessed attempting a plan to defraud by sending telegrams signed with the names of leading jockeys in which he offered information on races.

Seven N. E. Colleges Enter Harvard Cross Country Run

Seven New England colleges have accepted Harvard's invitation to compete in the Harvard open intercollegiate cross-country run at Cambridge, Friday.

The colleges are Boston College, Holy Cross, Boston University, Amherst, Springfield, Mass. Aggie and Clark University.

Harvard's team, numbering about 20 runners, will be without a single varsity entrant. The reason for this is that the Harvard varsity harrier team is racing Yale at the same time.

Harvard is not competing on a team basis, but running merely for the experience gained.

A year ago Springfield won the intercollegiate race and thereby became defenders of the trophy presented by Dennie F. O'Connell, captain of the Harvard cross-country team in 1920. Northeastern, who have not entered a team this year were second.

Entries from the various colleges are unlimited. Springfield heads the list with 32 runners, Boston College has 18, B. U., Mass. Aggie and Holy Cross have 10 each, while Amherst is sending only 7 runners to the meet.

In addition to the O'Connell trophy, 10 medals will be awarded to the first 10 men finishing the race. The course will be the regular Harvard 4½-mile affair, starting at Lars Anderson bridge and finishing at the same point after covering 4½ miles through Watertown.

Lexington Defeats St. Clement's, 32-7

Lexington high school football team defeated St. Clement's eight school eleven of Somerville, 32 to 7, at Lexington.

CARNERA SUED BY JOURNEE

Paris, Oct. 29 (INS)—How much is the discovery of Primo Carnera worth?

"Two million francs," says Paul Journee, who claims to be the Columbus in this case.

In other words Journee now adds his name to the board of directors of Carnera & Co., claiming that he has a signed contract with Mr. Mountain for thirty-five per cent of his earnings for fifteen years.

"I worked two years teaching this guy how to box," states Journee. "Then he signed up with me sharing thirty five per-cent of his winnings."

Journee then teamed up with Leon See, he says, agreeing to split the 35 per cent 50-50 with See.

Yale News Wants to Forget 'Tumult' of Army Game

New Haven, Ct., Oct. 29 (AP)—The Yale Daily News, undergraduate publication, in an editorial today expressed regret at "all the tumult" created by Saturday's Yale-Army football game, and said "that as far as Yale is concerned incidents and suspicions are forgotten and the matter is closed.

"As a result of Saturday's game," the News said, "Yale is being featured in the press upon three counts. First, though accepting the decision as given, she believes herself to have been tied by an illegal touchdown. Second, she believes, or some of her spokesmen believe, that Booth was 'put on the spot.' Third, she made herself conspicuous in the above belief by booing the Army.

"The lamentable thing about the whole situation is that now, whatever we may have felt in the heat of unconsidered actions, most of us wish that all the tumult had never been raised. We have cast aspersions upon a long-honored opponent and laid ourselves open to the charge of bad behavior."

Jumbos Prepare for Wildcats

Coach Manley is working his men up to a fighting pitch for the game with the New Hampshire Wildcats on Saturday. New Hampshire always sends a fighting team against the Medford college, and Manley realizes that his team can win only by meeting that fighting spirit with one better. Tufts lost only to New Hampshire last year and this Saturday will be fighting for revenge.

The backfield will be drilled long and hard this afternoon in running and passing plays, and the defense against forwards will also be perfected.

Giants Sell Walter Roettger to Reds

Cincinnati, Oct. 29 (AP)—Walter Roettger, outfielder of the New York Giants, was purchased today by the Cincinnati Reds, it was announced by President Sidney Weil who said the deal was strictly a cash consideration.

Ripley CREATOR OF BELIEVE IT or NOT— PROVES IT

ACTION SHOT OF OLD GOLD'S LATEST TRIUMPH. The Midnight Golf Course back of the Roxy Theatre in New York, with Ripley at the scoreboard.

OLD GOLD WINS.. with Broadway's Midnight Golfers

By ROBERT RIPLEY, *Creator of Believe It or Not*

"In the past 3 years, I have served 'Believe It or Not' facts to more than 200 million people.

"And I've never printed a fact that I could not prove. If there was the slightest doubt about any of them . . . it went in the waste basket.

"When I accepted OLD GOLD'S challenge to make a series of cigarette taste-tests, they agreed in advance to publish results . . . win, lose or draw.

"Here are the results of my latest test. 237 Midnight Golfers on the course back of the Roxy Theatre in New York tested the 4 leading brands of cigarettes . . . OLD GOLD included . . . with brand names concealed. Each smoker picked the cigarette he or she liked best. Then . . . and not until then . . . off came the masks that concealed brand names.

"And OLD GOLD won hands down . . . fair and square as a die. As everybody knows, I prove my facts. So look below and you'll see an actual photograph of the scoreboard. Believe it or not, that was the final score . . . OLD GOLD 76% ahead of its nearest rival!"

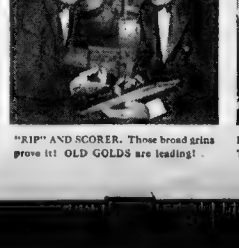

"RIP" AND SCORER. Those broad grins prove it! OLD GOLDS are leading!

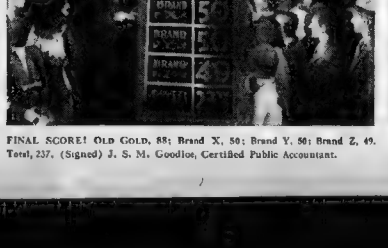

FINAL SCORE! OLD GOLD, 88; Brand X, 50; Brand Y, 50; Brand Z, 49. Total, 237. (Signed) J. S. M. Goodloe, Certified Public Accountant.

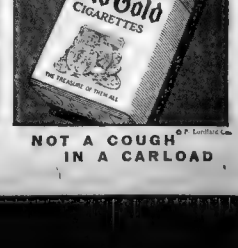

NOT A COUGH IN A CARLOAD

© P. Lorillard Co.

THIMBLE THEATER

By Segar

HERE- SMELL THIS ETHER - WE CAN'T OPERATE TILL YOU'RE UNCONSCIOUS
OKAY
HE'S BEEN SMELLING THAT ETHER FOR HALF AN HOUR AND HE ISN'T OUT YET! WISH HE'D GO UNDER AT THOSE BULLETS- I'M GOING FISHING AND I NEED SOME SINKERS
HE'S SO TOUGH IT DOESN'T HAVE ANY EFFECT UPON HIM AT ALL- I'VE BEEN HOLDING IT UNDER HIS NOSE FOR AN HOUR
GIMME THAT @!$%&! ETHER!
GLUG GLUG GLUG GLUG
BLOW ME DOWN! NOW GET BUSY!

I DID IT AND I'M GLAD

By Milt Gross

BRINGING UP FATHER

The Mighty Hunter

By George McManus

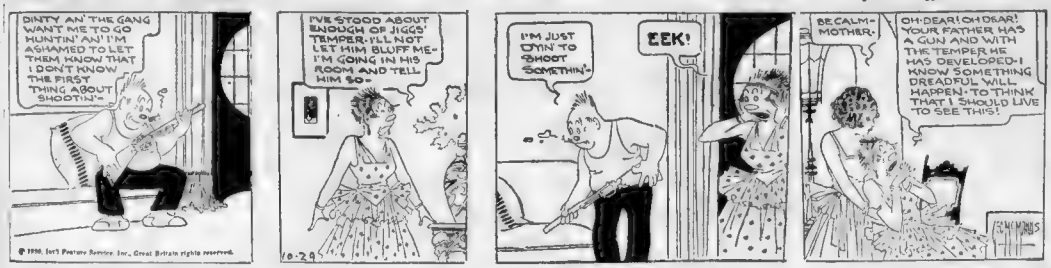
DINTY AN' THE GANG WANT ME TO GO HUNTIN' AN' I'M ASHAMED TO LET THEM KNOW THAT I DON'T KNOW THE FIRST THING ABOUT SHOOTIN'-
I'VE STOOD ABOUT ENOUGH OF JIGGS' TEMPER- I'LL NOT LET HIM BLUFF ME- I'M GOING IN HIS ROOM AND TELL HIM SO-
I'M JUST DYIN' TO SHOOT SOMETHIN'-
EEK!
BE CALM- MOTHER-
OH-DEAR! OH DEAR! YOUR FATHER HAS A GUN AND WITH THE TEMPER HE HAS DEVELOPED- I KNOW SOMETHING DREADFUL WILL HAPPEN- TO THINK THAT I SHOULD LIVE TO SEE THIS!

POLLY AND HER PALS

A Lady's Hallucination

By Cliff Sterrett

I'VE SEEN SOME VAIN CREATURES IN MY TIME, BUT COUSIN CARRIE TAKES THE CAKE!
YEAH? HOW COME?
WHY, SHE CAN'T PASS A MIRROR WITHOUT STOPPIN' TO ADMIRE HER BEAUTY!
SHUX, SUSIE. THAT AIN'T VANITY!
THAT'S JUST IMAGINATION!

TIM TYLER'S FLYING LUCK

A Man of His Word

By Lym Young

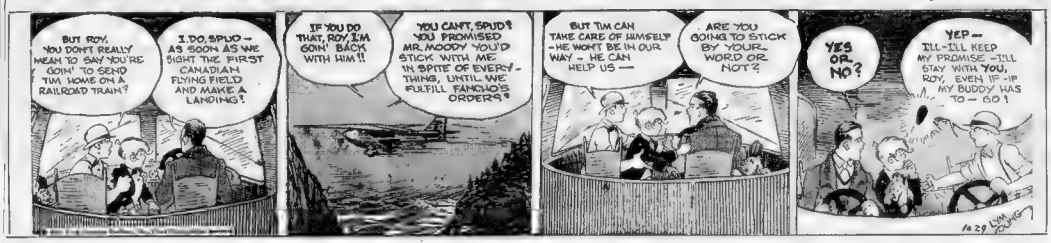
BUT ROY, YOU DON'T REALLY MEAN TO SAY YOU'RE GOIN' TO SEND TIM HOME ON A RAILROAD TRAIN?
I DO, SPUD— AS SOON AS WE SIGHT THE FIRST CANADIAN FLYING FIELD AND MAKE A LANDING!
IF YOU DO THAT, ROY, I'M GOIN' BACK WITH HIM!!
YOU CAN'T, SPUD! YOU PROMISED MR. MOODY YOU'D STICK WITH ME IN SPITE OF EVERYTHING, UNTIL WE FULFILL FANCHON'S ORDERS!
BUT TIM CAN TAKE CARE OF HIMSELF - HE WON'T BE IN OUR WAY - HE CAN HELP US —
ARE YOU GOING TO STICK BY YOUR WORD OR NOT?
YES OR NO?
YEP— I'LL-I'LL KEEP MY PROMISE - I'LL STAY WITH YOU, ROY, EVEN IF - IF MY BUDDY HAS TO - GO!

LITTLE ANNIE ROONEY

Out of the Wreck

By Darrell McClure

IF I CAN LIVE TO GET ME TWO HANDS ON SILKY SAM SNEAG, IT'S MESELF THAT WILL DIE HAPPY!
I'M SURE HE KNOWS WHERE THE CHILD IS HIDDEN!
HURRAH—THERE GOES MISTER SNEAG, ALONE IN HIS ROADSTER!
STEP ON THE GAS, AND HE'LL SOON BE ALONE IN HIS CELL
YOU'RE AIMING AT HIS TIRES, BUT I HOPE YOU PUNCTURE MISTER SNEAG!
HEAVEN BE PRAISED-IT'S ANNIE!!
GLORYOSKI, I'M SAVED— IT'S UNCLE PADDY

BARNEY GOOGLE

A Lady With a Background

By De Beck

TELL MADAME WHAT'SHERNAME I'LL BE RIGHT W!
SO SHE'S ALL FRENCH, HUH?
OH! BUBBLE EYES." HOW CRUELLE. YOU HAF TREAT ME - BUT YOU I FORGEEVE BECAUSE I LOAF YOU - MANY MEN SAY THEY LOAF LA MOUSSE BUT SHE ONLY LOAF BUBBLE EYES
SHALL I SEET WIZ YOU, BUBBLE EYES ? AND HAF YOU TELL ME EVAR TEENG--
SEE... NICE QUIET PLACE YA GOT HERE. WHADDA YE DO FOR SOME EXCITEMENT?
BOY! IF SHE ONLY HAD THAT NOSE O HERS FIXED.
OH LA LA!

ABIE THE AGENT

Good Advertising

By Hershfield

THIS IS THE COMPLEX AUTOMOBILE WRITE AN ESSAY AND WIN A PRIZE
"AND THE ONE WRITING THE BEST ARTICLE ABOUT THE WONDERFUL COMPLEX CAR. THE FIRST PRIZE IS $500- THE SECOND PRIZE IS -
THE FIRST PRIZE IS $500
AND HOW ABOUT THE CAR ITSELF?
THAT PHOOY THING - IT'S THE THIRTIETH PRIZE

Kabibble Kabaret—By Hershfield

Registered U. S. Patent Office—Copyright, 1930, International Feature Service, Inc.

DEAR MR. KABIBBLE
HOW LONG SHOULD AN ENGAGEMENT LAST?
LONG ENOUGH TO GIVE THEM A CHANCE TO HUNT FOR SOMEONE ELSE

Measuring the Wind
The anemometer (from the Greek word meaning wind) is a measurer of the strength and velocity of the wind. It was invented by Wolfius in 1709. The extreme velocity was found by Dr. Lind to be 93 miles an hour.

Magazine and Fiction Page

This Day in History
This is the anniversary of the beheading of Sir Walter Raleigh, October 29, 1618, at the behest of Spain. The intrepid English explorer and gifted writer, long a favorite with Queen Elizabeth, went to death bravely.

Winter and Summer Bathing Affect Your Beauty Differently

Skin Needs Care to Be Kept Soft

By MISS HUDDLESTON.

YES, THERE is a difference between winter and summer bathing. Present day studies, in themselves are the ultimate in comfort, but they haven't the protective merits of bygone underguments. And this makes a great deal of difference in the texture of the skin because it leaves it more exposed to the cold. Therefore, we must bear this in mind during the late fall and winter months if we are to keep the texture of the skin soft and smooth.

Josephine Huddleston

That is the main reason why I distinguish between winter and summer bathing. Hot baths taken just before going out into the open remove the slight protective coating of natural oil from the skin, leaving it in a highly susceptible state for chapping. All of which makes me favor that hour, just before retiring, as the best time for the cleansing bath. However, if you do not plan to go out for an hour or so after bathing that allows ample time for the protective oils to cover the skin again.

During the winter months one olive bath or rub should be taken each week to counteract the drying effect cold weather has upon the skin. The olive rub should follow a cleansing bath of warm. After drying the skin thoroughly just massage the oil all over the body. Even when used liberally the oil penetrates almost immediately, leaving the skin soft and well nourished. At other times I think the body should be given a light application of skin lotion, such as is used for the hands, immediately after it has been dried. Those lotions which are composed of generous amounts of honey and almond are perfect for this.

The cleansing tub or bath should be the one where the bath brush is used instead of a wash cloth. Its use not only stimulates circulation but frees the pores from all impurities and helps to remove the filmy particles of dead skin which are constantly being thrown off as the new skin develops. It's amazing how quickly dry pimples disappear after the daily use of the bath brush.

Those of you who aren't accustomed to them will think they are a bit harsh at first, but after a few days you'll become used to it and then you won't feel as though your skin really is clean unless you use the brush.

Rinsing the body with clear water is very important. A small hose can be attached to the tap and used to spray the clean water over the skin.

Do You Know That—

The celery industry in southern California has survived skyrocketing of land values and is made to pay returns on ground worth from $5000 to $10,000 an acre.

Almost every type of soil known is found in Arkansas.

Kentucky farmers are urged to delay sowing of wheat until danger from the Hessian fly has passed.

The total number of farms in Mississippi is 312,453, census figures show, an increase of 40,352 since 1920.

SMART SAYINGS OF CLEVER CHILDREN

The Boston Evening American will pay $1 for the best one of the published smart sayings each day. Address Smart Sayings," Boston Evening American.

TODAY'S WINNER

Small Schoolboy—Pa,
Pa—Yes.
Small Schoolboy—The teacher said that we were to help others.
Pa—True.
Small Schoolboy—Well, what are the others here for?

JULIA RICCIO,
148 Richdale ave., N. Cambridge.

HONORABLE MENTION

Teacher—When is the best time for gathering apples?
Tommy—When the farmer's back is turned and there is no dog in the orchard.
HARRY HORWITCH.
60 Hall st., Leominster.

Dickey—My dad is an Elk, a Lion and a Moose.
Mickey—What does it cost to see him?
MADGE HOWARTH.
49 Morse st., Newton.

What's in Fashion?

Forecasts Come True

Directed by AMOS PARRISH

NEW YORK, Oct. 29 —Five weeks ago today we predicted what, in our opinion, would be the leading Fall fashions.

Now let's see what happened. How many of these forecasts came true.

This is what we forecast about coats. We said that "the coat with the wide wrap-around would be the most-in-fashion coat for Fall and Winter." It certainly proved true so far this Fall, hasn't it?

But we went even further and said "the widely-wrapped coat with the shorter shawl collar and buckled belt would be one of the most worn."

Actual figures prove that it is—whether it's in a sports tweed or a formal woolen. And we again predict it will continue a favorite all through the Winter.

The Tunic Dress

Then we told you to "watch for the tunic dress." We said "the tunic would be worn in shrunk, medium and long versions, with the long tunic the most popular."

If you've tried to count tunic dresses, as we've counted them . . . in restaurants, offices, theatres, limousines, and street cars and many other places . . . you know that forecast was right.

You've seen scores of these tunic dresses . . . similar to the one sketched . . . and you'll continue to see them.

Hats with Flared Brims

"The hat with the brim that flares softly away from the face will be an outstanding hat this season." That's what we predicted five weeks ago.

Five fashion weeks have proved we were right. That novelty is finding this one of the most becoming hats they've ever worn. One of its many, many versions is sketched.

Darker Stockings

Have you noticed how much darker stockings have grown in the last five weeks"

We predicted they would . . . because darker stockings blend more harmoniously with the darker colors of Fall costumes. These darker beiges and slightly brownish taupes will continue all Winter—in our opinion.

Darker Gloves

Gloves, too, have been growing darker—just as we forecast they would.

Darker beiges and taupes that echo the stocking color are seen on all fashionable hands, in the daytime. And most often they're four-or-six-button lengths.

Sheer Woo' Dresses

Just at the beginning of Fall, we predicted "greater popularity than ever for the light, almost-sheer woolens in tailored dresses."

And have you ever before seen as many wool crepe, wool georgette, feather-weight tweed and jersey dresses as you've been seeing these past five weeks? Their comfort and practicality appeal to women of all ages.

Men's 2-Button Suits

What's the most popular suit for men. It's the one with the two-button, notched lapel coat, which we predicted.

It has a slightly traced waistline and natural shoulders. And you see it most often in a subdued, rich gray or brown stripe. Just as we said you would!

Snap Brim Felts

And as for men's hats—we picked the snap brim, raw edge felt for the winning number.

This is the hat you see most . . . and in the medium or light gray we said would be most fashionable.

Here's a further prediction:

Keep watch of all these fashions as winter approaches. They're going to keep on being the outstanding ones for the fashion months ahead. These are sound, logical fashions as all good fashions are.

The fashionable tunic dress and flare-away brimmed hat.

Tomorrow: Amos Parrish gives some examples of smartly ensembled outfits for men.

Copyright, 1930, by Amos Parrish.

Few Escape the Penalty of Eating Wrong Things

By R. S. COPELAND, M. D.

HOW MANY persons there are who are afflicted with some form of digestive disorder? Their number is legion.

Dr. Copeland

Acute or chronic gastritis is a very disagreeable condition. It points to some serious errors of diet, to ingested bacterial or mineral poison, or to the toxin of some infectious disease.

Acute gastritis begins suddenly and unexpectedly with fullness and discomfort in the stomach. It is really an acute inflammation of the mucous membrane lining of the stomach. Thick mucus covers this membrane and interferes with the normal action of the digestive juices. The material makes an ideal breeding-place for the germs of fermentation.

The walls of the stomach will absorb poisons as quickly as they will nourishing food. Fermentation follows, and with this condition there is a great accumulation of gas, which causes pain and swelling.

The patient is troubled with headache, fever, thirst, and chilliness. There may be nausea and vomiting or attempts to vomit. Very often a sour or bitter fluid is ejected. There are palpitation of the heart, cold sweats and prostration. There may be a jaundiced condition and, in bad cases, the vomited material is a mixture of blood, mucus and bile. The tongue is coated and there are fever sores on the lips. The skin is apt to itch intolerably.

Depending upon the physical condition of the patient, and the severity of the attack, the symptoms may last for a day and a night. In other cases they continue for several days.

Gastritis should not be neglected, for it may become chronic. Every case of chronic gastritis is difficult to overcome.

The causes of this disease are many. First of all, it may come from a general impoverished condition, due to unsuitable food. It may result from eating stale or bad food. It may be due to impairment of the digestive apparatus from other causes, such as overeating and over-indulgence in alcoholic liquors. On the other hand, it may be secondary to a disease of the heart, lungs or kidneys, or to fever.

If the source of the trouble is wrong diet or some bacterial or mineral poisoning of the system, there should be a thorough washing of the stomach. A large quantity of water should be used, with a little teaspoonful of soda. This will remove food remnants and mucus. If the attack is mild, recovery should be quick.

When the stomach has been thoroughly emptied, the colon should receive irrigation. It is well to take a dose of castor oil or some saline solution for further cleaning out of the bowels.

During the attack even the drinking water should be restricted. The thirst may be appeased by taking cracked ice or small amounts of hot water. The patient should be kept warm in bed.

Feeding may be resumed after a day or two and a soft, bland, non-irritating diet be given for a week or ten days. Milk, milk toast, dry toast, soft-boiled or poached eggs, cereals with cream, broths, fruit juices, baked apple, rice or tapioca pudding, cup custard and tender meat may be given. All coarse foods should be omitted in the diet for a few weeks.

The stomach recuperates quickly when given a rest, so that it is best not to take food for 24 to 48 hours. If no food is given, with such a period of rest, and the original cause of the attack removed, the stomach condition disappears quickly.

Copyright, 1930, Newspaper Feature Service, Inc.

Children Should Not Go Up in Airships

By CONSTANCE CAMERON

THE MOTHER of an eight-year-old daughter made the statement recently in the presence of the child's father and myself: "I think when I go home next month I'll take Eleanor to Kansas! I'll take Eleanor and fly there."

The father's face was a study. First it got red, then purple and he opened his mouth in a speechless rage. "Do you want to get rid of her—is that the idea?" he demanded finally. "You can take the car and drive out if you want to, or go by train, but you'll never take that child on an air transport!"

"It finally worked out that the mother and child drove to Kansas and missed a delightful, clean, less tiring, less risky trip via the air.

Constance Cameron

Before I go any further I want to make it clear that I do NOT advise taking small children up in airplanes. It might work out all right, but it might not—and through no fault of flying, but more probably from the effect of altitude and pressure introduced by a none-too-confident mother.

But this child was eight years old. She had seen planes; she knew what they were and she wanted to ride in one. That part was all set. But that wasn't what worried the father. To him it was nothing more or less than a premeditated murder of their offspring.

I had no information to offer at the time save that I had flown twelve hundred miles in a cabin plane and loved it; that at Camaguey, Cuba, we took on two boys of approximately 10 and 12 years of age, and they, too, had a glorious time leaving with apparent regret when we arrived at Havana.

But the father persisted in his hard and fast idea that flying wasn't safe. Well, is anything safe? The child may slip in the bathtub and break an arm, she may be hit by a careless motor car driver, she may fall off the back fence and break her neck—I could go on indefinitely. But, no, anything was safer than flying.

Some figures which I discovered recently might interest that father. They are carried in a current issue of a magazine articles by Gove Hambidge under the heading "Safe As Flying." Mr. Hambridge offers these statistics. "There were 31 passengers killed in scheduled transport operations in 1929." And further on "the automobile killed 31,000 people last year."

But as to taking your child, who is over seven years of under, if he evinces a desire to go, for a trip in a cabin plane operating on a scheduled transport line, I see less risk than bundling him into the back seat of the family car amid suitcases and thermos bottles for a trip to anywhere.

Copyright, 1930 International Feature Service, Inc.

Proper Way for Maid to Act

By MRS. BEECKMAN.

DEAR MRS. BEECKMAN:

1—When a maid answers the door and admits the caller, does she ask for a card?

2—Does the maid return with her mistress to the caller and help her remove her wraps?

3 Does she bring the wraps when the guest is leaving?

4—As each service is taken from the table, is the dinner plate put in its place, or is the table bare after the service plates are removed? E. B.

1—No. If the visitor does not give her or her name and the maid is not familiar with the name, she may ask for it, so that she can announce the name to her mistress. The visitor may either give the name to the maid or give her a card.

2 In a home where there is very formal service, this is done. But usually it is not done. If there is a party being given, and there is a group of people arriving, she would wait to assist with the wraps.

3—Again, with formal service, the mistress may ring for the maid to help with the wraps as the guest is leaving, but such service inclined to be informal.

4—In correct service the place before a guest is not without a plate until after the salad plate has been removed. Then —before the dessert—everything that is not a table decoration and that is not to be used with the dessert course is removed.

Referring to the Children's Uncle

DEAR MRS. BEECKMAN:

1—Do you consider it improper for my children to address their uncle, who is a doctor, as "Uncle"?

2—Should his sisters address him as "Doctor"? A. A. B.

1—No, this is the name by which correctly they would address him, that is "Uncle" with the first name added: "Uncle John."

2 No. They would naturally address him by his first name.

Mrs. Beeckman will be glad to answer questions on etiquette submitted by readers.

Copyright, 1930, Premier Syndicate, Inc.

The Rhyming Optimist

Each Man's Part

If each man did his part to make
Earth birm with gladness,
Adventuring gayly wherever
He led,
If each brought to the days just
a touch of springs madness,
Just a trace of glamour that
April can shed.
Then always Earth would blossom and brighten like summer
And song would be sweet on the winds of the world.
A welcome would wait for the timid newcomer
Where the banners of friendship were always unfurled.

There will be more of beauty
where all men are faring.
More of joy would be given to
the world's common way.
If love were a thing for each
lonely heart's sharing.
If truth lent bright glimpses
of heaven to the days.
If each man did his part, then
would rapture go winging
From ocean to ocean, equator
to pole,
And the measures of joy would be endlessly singing
Their message triumphant as every man's soul.

—ALINE MICHAELIS.

Best to Look Like Yourself and Be Yourself

By WINIFRED BLACK

WELL FOR goodness sake, she's been writing to all the others, too, and I thought I was the only one, and I wanted to go away somewhere, in a nice dark corner, and cry about it.

Winifred Black

She wrote to Leola Allard, too. She told Leola she ought to go and have her hair dressed in some decent style, and get an up-to-date picture taken—if she dared.

Why, the very idea of going my way to Leola, and she one of the best-dressed and just loveliest women I know—and I know quite a few.

Leola had a French mother and she's inherited enough French "savy" to wear her hair the way she wants to wear it, and not the way little Mame Jones 'round at the manicure shop thinks she ought to wear it.

What on earth is the matter with these queer little girls anyhow? They never seem to think that a woman like Leola Allard or any other woman who knows enough to get a decent shingle by using what little wit she has instead of her hands or her feet probably is well enough off after her daily stunt is done to dress the way she wants to and wear her hair long, short, medium, straight, curly or permanent wave to suit her own sweet self.

And does it ever occur to these young persons that there is such a thing as looking like yourself and being yourself and getting on rather decently in the world by just being yourself?

And another thing, Little Lady, did you ever think, poor child, that there is something in the world of some importance besides the way you dress, and the style in which you arrange your hair?

It is sometimes a little irritating to have a person assume the pose of the "superior sex." Especially when you know a good many of the dear things and have seen quite a few of them make large and glorious messes of themselves quite as if they were not superior at all.

But I doubt that you could find in this whole round world a young fellow of twenty or twenty-five who would object to a fairly successful man of thirty-five and upwards, and tell him that he ought to comb his hair differently in order to make a real hit with the young men in his office, or the young girls either—for that matter.

Fancy Mr. Harold Frederick writing to P. O. Melntyre or E. C. Foster and telling either, that he can never really make a success of his work unless he brushes his hair back from his low forehead, and puts something on it to make it glitter like the windshield of a horse-drawn motor car?

Good for you, Leola. I'm glad you had the spirit and the humor and the good sense to tell the girl these critical young persons, who couldn't earn one-fifth of your salary to save her life, in her amusing little place.

They live in such a queer little world, don't they?

I know one of them who came over on the Berengaria with Madame Curie right after the discovery of radium, and all the Young Person could tell me about the most distinguished woman in the world was that she had large feet, and that her hair was "too terrible for words!"

I know one who had seen Abraham Lincoln face to face only as a child, but remembered about him was that he had a wart on his nose.

Now of course, neither feminine nor male newspaper people would dream of pretending in be mentioned in even the same breath as Mme. Curie or Lincoln

But it is rather amusing to see someone rise and give the "wart observers" a gentle slap on the wrist.

Screen Star Gives Us Original Recipes

By MARTHA LEE

From Martha Lee's Wednesday Morning Broadcast Over Station WHDH

THE FOLLOWING recipes are contributed to the Martha Lee Department by Jean Harlow, star of Hell's Angels, screen epic of the air now in its final week at the Tremont:

"More ornamental than useful!" That's what the movieland picture public likes to think of its cinema stars. I feel compelled to dispute this assertion.

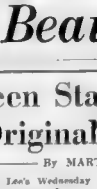
Martha Lee

Our adoring fans have wrapped us in. Contrary to popular belief we don't all spend our money on diamonds, crepe de chine shoes, foreign cars and Park Avenue flats. I for one actually prefer to do my own cooking, when not making a picture. Your editor has asked me to contribute a few of my own original recipes. Here's one for hot rolls that I predict will go over big with the family.

1 egg well beaten
1 tsp. salt
1 tbsp. sugar
1 cake compressed yeast dissolved in ½ cup warm water
1 half cup lard and butter mixed

"Mix all together in order given, add just enough flour to make soft dough for rolling. Roll thin, cut in small biscuits. Use plenty of butter in baking pans. Brush each biscuit with melted butter, place sandwich fashion, one biscuit on top of the other (two layers). Let them rise two hours. Bake in hot oven about 20 minutes.

"We stars could fire our cooks and life would still flow along like a song, without having to resort to those good old standbyes, hot cakes and baked beans! Speaking of bread, that reminds me! Try this on the family, and watch their reaction:

2 cups white flour
2 cups graham flour
1 tsp. salt
2 tsp. baking powder
¼ cup sugar
½ cup molasses
2 cups sour milk
1 cup nut meats
1 cup raisins

"Mix and sift the dry ingredients, add molasses, milk, raisins and nuts. Pour into well greased bread pan and bake for one and one-half hours in a slow oven. Time in combining, 20 minutes; time in cooking, one and one-half hours. Temperature, 200 to 250 deg. F."

Faithfully yours,

Martha Lee

P S Tomorrow is the last day of the big macaroni and spaghetti contest. All recipes not yet mailed may be still eligible for a prize if post marked not later than midnight Oct. 30.

The Daily Dollar

GIPSY PUDDING WITH SNOWDRIFT SAUCE

3 medium sized apples
2 tbsps. sugar
½ cup seeded raisins
1 tbsp. butter.

Pare, core and slice apples. Cook in just enough water to cover until tender. Pour into buttered baking dish and add raisins, sugar and butter. Cover with gingerbread mixture. Bake 45 minutes. Serve with Snowdrift Sauce

GINGERBREAD MIXTURE

¼ cup molasses
¼ cup sugar
⅓ cup fat
¼ tsp. soda
½ cup boiling water
1 egg
1½ cups whole wheat flour
½ tsp. baking powder

MRS. JULIA B. MARSTERS.
E. Sandwich.

Tomorrow's Table

BREAKFAST
Sliced Oranges
Cream of Wheat, Bran Muffins
Broiled Bacon, Coffee
LUNCHEON
Cream of Tomato Soup
Cheese Souffle
Hot Biscuits
Tea or Milk
DINNER
Pot Roast of Beef with Carrots
Baked Potatoes
Pear and Apple Salad
Crepe Nuts Pudding
Coffee

Daily Pattern

By MARIAN MARTIN

9067

A Practical Apron

PATTERN 9067

APRONS THAT fully protect frocks are essential parts of every woman's wardrobe. The model shown is very simple and you will be assured of good, durable fabric and less expense if you make it at home.

Pattern 9067 may be ordered only in small, medium and large sizes. The small size requires 1¾ yards of 36-inch fabric.

Please write very plainly your name, address, style number and size of each pattern ordered.

To get a pattern of this model, send fifteen cents (15c) in coins or stamps (coins preferred) to Boston Evening American Pattern Department, 328 W. 18th st., New York city.

She Holds Off New Suitor

By BEATRICE FAIRFAX.

BEATRICE FAIRFAX will gladly answer questions regarding heart and home problems. Address her in care of the Boston American. Write on one side of the paper only. If you wish a personal answer enclose self-addressed, stamped envelope. Otherwise, questions of interest will be answered through her daily column.

Miss Fairfax broadcasts over Station WLEX every evening except Saturday and Sunday at 6:35 p. m.

DEAR MISS FAIRFAX,

Two months ago, I met a lady and have been out with her quite often since. I understood at the time of our meeting that she was a widow, but she has since told me she had a husband who mysteriously disappeared over a year ago. She says she doesn't wish to encourage any one, and that we had better quit and I had better forget her. It seemed hard for her to tell me that and I believe she cares for me somewhat. She says she cares for no one else. I am deeply grieved. I admire her more than any one else. What shall I do?

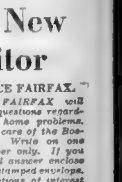
Beatrice Fairfax.

GEORGE.

Dear George: I am afraid when the lady says she doesn't wish to encourage any one, that as last any other alternative but to accept her terms. In the case of a disappearing husband, in many—if not all—of the States, if my memory serves me, the law demands seven years' absence before deciding that the man is officially dead, and his wife is at liberty to marry. I do not know the ruling of your State in cases of disappearance which I suppose comes under the head of desertion. Perhaps she will not shut the door absolutely on your friendship—surely she doesn't have to deny herself all association because she was deserted.

Aren't Men Funny?

DEAR MISS FAIRFAX

I am to be married very soon, and as neither of us has any cash, I never dreamed of such fol-de-rols as a wedding and and white dress. I expected to pack out something sensible that would do as my best this winter, and let it go at that.

But my prospective husband didn't like the idea at all. Aren't men funny? He said he wanted me to be married as his mother was married, in white and with a veil. I told him it was foolish to spend that amount of money on an outfit I'd wear only once, but he was absolutely set and it came near being our first serious disagreement. I suppose I'd better give in as I am really very much in love.

KATIE V.

Dear Katie: I believe if it were anything else than your wedding dress, I'd advise you to do not. But, my dear, men are much more sentimental than we are, and your husband-to-be wants you to observe the old traditions as he has always thought of a bride in white. I think the other way round, the girl wants the costly white bridal array and somehow points out how extravagant such display is. The best of luck to you.

BEST JOKE I EVER HEARD

The Boston Evening American will pay $1 for the best one of the jokes published here each day. Address "Best Joke," Boston Evening American.

TODAY'S WINNER

A doctor passing by a stone mason's place, called out to him:

"Good morning, Mr. Johnson. I see you are hard at it. I suppose you find there are lots to do in memory of and then wait to see who wants the monument?"

"Well, yes, unless I hear of some one who is sick and you are their doctor, then I keep right on." MRS. G. HARDING,
98 Willow ave., W. Somerville.

HONORABLE MENTION

Somebody said a waffle was a non-skid pancake. We call it a "baked crossword puzzle."
R. H. GAUGREM,
85 Grant st., Weymouth.

A man was selling a house. The house included all improvements and a cellar. The person just was interested in the house, after looking it over, asked about the cellar. The owner answered: "I'm the seller."
NORA ——,
191 Dana ave., Hyde Park.

Financial Market News, Stocks, Bonds, Commodities and Comment

Which? Chaos or Industrial Co-ordination

If Business Leaders Shirk Politicians Certain to Take Action

By B. C. FORBES

New York, Oct. 29—Last November the writer said here

"America needs, as this column has repeatedly pointed out, an Institute of Industrial Co-ordination, or some such organization.

"A permanent association, under proper direction, could do much to help iron out peaks and valleys of unemployment, to discourage cruel dropping of elderly workmen, to develop sensible old age pension or other plans for caring for employes no longer able to earn a livelihood, to foster co-operation beneficial to all, to discourage unjustifiable destructive competition and to effect other purposes calculated to stabilize industry and employment.

"Unless certain evils of our present industrial system are remedied or at least modified by Industrialists themselves, the starkly plain handwriting on the wall is that politicians will be and by seek to win acclaim by bringing forward drastic legislation

"The alternative confronting industry is not action or inaction, but action by them or by legislators.

B. C. Forbes

* * *

The United States Chamber of Commerce Committee, headed by Julius H Barnes, appointed as a result of the Hoover conference brought on by the panic, has proved a fizzle. All that the committee has done, so far as the public knows, is to compile reports on conditions in different industries. What was needed was not more words, words, words. What was and is needed is action, constructive action, concerted action, statesmanlike action

Instead, the U S Chamber Committee apparently has resolved merely into one more reporting agency, telling us of things that are in this industry and the next with a few words of comment concerning conditions in other directions

* * *

President Hoover's second attempt promises to effect something tangible in the line of constructive work the many and widespread emergencies caused by unemployment. Col Arthur Woods is an extremely able organizer of relief; Governor Eugene Meyer of the Federal Reserve Board has had ripe experience in coping with acute depression; governors and mayors and brainy private citizens have at last been induced to face the stern realities.

Neither the federal government nor state governments should hesitate to take whatever measures may be deemed necessary to wage war successfully against the hardships of unemployment. We think nothing of spending billions for armies and for navies and for war, why refuse to spend a few millions for this more humane form of war?

* * *

Industry has a responsibility extending far beyond the enlarged excess of this winter. But it has no machinery whatsoever for meeting that responsibility.

The events of the last 12 months have emphasized with terrible force the need for some such organization as the Institute of Industrial Co-ordination which was advocated here long before the boom burst. It was easy to foresee that the wilder the inflation became, the more disastrous would be the reaction. Industry was implored to get together with a view to studying how best to deal with that inevitable reaction. "In time of peace prepare for war" was one exhortation.

But only a handful of business men had vision enough, courage enough, energy enough to grasp the realities, to recognize what loomed ahead. So little or nothing was done.

* * *

How long will America's foremost men of affairs shut their eyes to this inescapable fact? Either accept responsibility for curing the defects of our economic system, or the politicians will tackle the problem, including the problem of caring for the unemployed, probably with disastrous consequences.

* * *

Which shall it be, co-ordination by industry, or chaos?

Copyright, 1930, by B. C. Forbes.

Jones & Laughlin Report Is Issued

Jones & Laughlin Steel Corp. reports for nine months ended Sept. 30 net income of $8,809,533 after depreciation, depletion, interest and federal taxes, equal after dividend requirements on the 7 per cent preferred, to $9.93 a share on the 676,320 shares of common, against $16,966,913, or $24.14 a share, in the first nine months of 1929.

September net income was $1,859,637 equal to $1.43 a common share, against $2,462,857, or $4.12 a share, in the preceding quarter and $5,680,226 or $8.09 a share in the third quarter of 1929.

AMERICAN ICE EARNINGS AT RECORD PEAK

By FRANK H. MELOON

President Charles C. Small of the American Ice Co., Maine-born leader, tells me he believes his company is one of those entitled to class themselves as a depression-proof, an adjective of which we have heard much in recent years. It remained for a depression to appear before some adjusted theories could be given a definite test.

* * *

President Small attributes "Announcing record earnings for September and for the first nine months of its fiscal year, American Ice Company and subsidiaries, among them the Boston Ice Company, has moved definitely ahead in select group of depression-proof industrials. The company operates in Rochester, New York, Newark, Philadelphia, Baltimore, Washington and other cities along the Atlantic seaboard."

Charles C. Small

* * *

According to President Small, the company's net for September after interest but before Federal taxes and depreciation was $932,346, which compares with $769,882 in September last year, or a gain of 17.4 per cent. For the first nine months, a period somewhat like before federal taxes and depreciation was $5,020,904 compared with $4,-[illegible] for the period last year, an all-time record for the company.

* * *

It has been repeatedly pointed out in this column that talk about the artificial refrigerator ruining the ice men should be taken with a grain of salt.

* * *

As a matter of fact artificial refrigeration has been a valued ally in building up steadily rising profits for the major ice companies. In practically every case that [illegible] per cent of the ice sold is artificially produced with numerous advantages to consumer, rule ice customer over natural ice. A few years ago abandoned "ice farms" dotted the states affords an interesting spectacle. Ice is the greatest crop produced in Boston today.

* * *

A news item states:

"Civil Service Commissioner Goodwin states that after a conference with the Governor, the commission has voted unanimously for a new rule which provides that in certifying laborers for temporary employment, the commission should give preference to those on the list with persons dependent on them for support. If the new rule meets with the approval of the Governor's Council, it cannot go into effect before Jan 5."

* * *

It is obvious that, if private business and industry fail to provide adequately for the civil service machinery, the unemployment problem would be solved between now and Jan 5, the date mentioned, by starvation or worse.

* * *

Amos 'n' Andy have at last become market factors. Strength in Radio-Keith was influenced by reports of revenue expected from the forthcoming picture of the two radio tattoed heroes.

* * *

The real significance of the Eastman announcements is: By a hypothesis that the line succeeded in making money for September and has made a good showing, general conditions considered, for the nine months so far reported. Eastern reports for September net income after charges of $21,771 compared with $3,[illegible] in September a year ago. For the nine months to Sept 30, net totaled $400,013, against $716,-[illegible] 216 a year ago for the same period. There are other fractions actually [illegible] ok

Shattuck's Report for Quarter Given

Frank G Shattuck Co. reports for quarter ended Sept 30 consolidated net profit of $368,491 after depreciation, federal taxes, etc., equal to 74 cents a share on the 1,720,000 shares, against $657,480, or 50 cents a share, in the third quarter of 1929. Compared on the above basis.

For the nine months consolidated net profits was $1,730,469, equal to $1.34 a share, against $2,128,814, or $1.65 a share, in the first nine months of 1929.

Cotton Lower in New York Market

New York, Oct. 29—Cotton futures were barely steady today with December sold at 11.58, up 2; December now at 11.54, off 2; January old at 11.63, off 14; January new at 11.63, off 10; March at 11.86, off 7; May at 12.02, off 13, and July at 12.25, off 7

Omits Dividend

Libbey-Owens-Ford Glass Co has omitting quarterly dividend of 25 cents due at this time in order to conserve cash resources until more favorable conditions exist in the glass industry.

Today's News of Live Stocks in Wall Street

Failure of the Steel directors to vote an extra dividend probably will prove disheartening principally because of the encouraging remarks recently uttered by its chief executives. Suspicion naturally arises whether their inner thoughts are as optimistic as their public remarks as their public remarks indicated. It is an open question whether sentiment will be severely affected by omission of the extra, although it was hardly suggested that perhaps a surprise may still be in store through declaration of a "Christmas extra."

Steel's Earnings Meet Expectations

Earnings of $2.06 per common share for the September quarter, making $8.44 for the nine months, were fully as expectations for U. S. Steel. The September period's net, however, with due allowance for the 27 cents per share furnished by the tax refund credited to that quarter, actually equalled $1.79 a share, or 7 cents above the period's common dividend requirement

* * *

For the nine months tax refunds accounted for 83 cents per share. In the September quarter and nine months of 1929, net per share was $3.19 and $15.94, respectively, on present capital basis.

General Motors Off Fractionally

Slight setback yesterday in General Motors probably reflected renewed efforts by bears to unsettle the stock in anticipation of the third quarter statement.

Nash Motors Cash Resources

Analysis of Nash Motors discloses cash and security holdings at the end of August of $43,395,-[illegible], while in the four years 1926-1929 the company's net profits were $51,-[illegible]17. Market valuation of Nash is approximately $40,000,000 at current level of the stock

Plan to Revive Wheat Speculation

Plans to bring about a revival of speculation in wheat through a revision of governmental restrictions on large scale speculative operations are being discussed by influential members of the grain trade in Washington. It is learned that several leading wheat brokers have had informal conferences with the government officials on the subject and that a definite proposal will be submitted to the Grain Futures Administration shortly for the purpose of abrogating the present limitation on speculative wheat dealings. The plan is to exempt rule speculators who have commitments of 500,000 bushels or more are forced to change the nature of their activities. This rule, which was originally designed to curb war measures, actually tends to restrict important speculative undertakings in the wheat market.

In wheat circles it is felt that a revision of the present rule, which necessitates the distribution of important wheat transactions, would do much to revive speculation in the grain. That it is hoped, would tend to bring about some improvement in the commodity situation.

Utilities Resist "Bear Selling"

Efforts of professional interests to bring about renewed liquidation in the utility shares were successfully repulsed by sponsors of the various utility issues. As pointed out here several days ago, the public utility stocks are in a better position to resist bear operations, due to the drastic deflation that already has taken place in this group. At the same time a number of the leading utility stocks at last week's declines are at levels that represented a closer ratio to earnings price than any at which the utilities were sold in recent years.

Sponsors of utility stocks, however, are not considering any aggressive operations at the moment. On the contrary, they are more concerned with maintaining a stable market for leading utilities than with any aggressive bullish operations at the present time

Continental Can Net Shows Little Change

Earnings of Continental Can thus far are making a satisfactory showing and interests close to the company indicate that net income for 1930 will approximate that of 1929. Net income during that year amounted to $5.02 a share. Thus far in the current year operations have been well maintained and sales for the first nine months of the year are slightly over those reported in the same period a year ago.

The manner in which earnings of Continental Can have been maintained are rather surprising in view of the reports current during the summer months that operation of plants were being reduced by the prolonged spell of hot, dry weather. Effects of the summer's drought undoubtedly were less severe than had been anticipated at the time.

Both Sides Want Distress Action

The hopes for more distress selling by the bull. The bull for more distress buying by the bear.

Bernet Points to Faith of C. & O.

President Bernet of the Chesapeake & Ohio states:

"Chesapeake's new locomotives and cars are beginning to arrive They represent a tremendous investment, which must be justified by better service and more economical operation. The millions in new equipment put into service at this time represent faith in the business future. Its manufacture provided employment for thousands who otherwise might have been idle. It is tangible proof that we believe there is going to be business for it to handle."

Bedford Leaders in Good Earnings

Corn Products earned net of $[illegible] 170,000 in nine months, against $10,-960,000 a year before, a very good showing

Penick & Ford, engaged in a similar business, earned profit of $1,-404,000 in nine months, against $1,-408,000 in corresponding period last year. It declared an extra of 50 cents, and will recall the remaining outstanding preferred. All of which is pleasing to shareholders.

E. T. Bedford is president of Corn Products Refining Co and F. T. Bedford of Penick & Ford. The latter received his early business training from his uncle, E. T. Bedford, who took over the management of Corn Product's 29 years or so ago when on the verge of bankruptcy. E. T. Bedford was then a member of the big five of the Standard Oil Co. of New Jersey. The late E. C. Converse once referred to the senior Bedford as the world's most capable business executive

Many lines that are in the dumps, or have been unable to leave the rut of depression since the close of the war, might prosper under the "Bedford" trade mark and management.

Earnings Report Comparisons Made

Earnings reports, compared with a year ago and dividend announcements by leading companies show up as follows.

	Since Oct 1	Additions yesterday
Increased earnings	100	5
Decreased earnings	206	16
Unchanged dividends	261	11
Increased dividends	27	1
Decreased dividends	10	2
Omitted dividends	28	3

Short Selling Is by Small Traders

It is claimed that the big professionals are doing little on the selling side, at least not so much as when the market was having some very distressing days. A member of one firm says most of the short selling now is by small traders. Monday out of transactions of 10,000 shares by the firm, 8000 were sold short by customers in amounts ranging from 200 to 300 shares.

Getting Immune to Bad News Now

"Better sell your securities," advised a bear to a bull friend. "I bear we are to get some bad news on steel and copper."

"That doesn't interest me," replied the bull. "I'm immune to bad news now. I have been so up on it for several months, and I know where the bad news doesn't disturb me. I expect to hear bad news every day I come down to the street, and the expected always disturbs one's mind less than the unexpected."

America Is Not 50 P. C. Country

Many of the largest lines are now on a 50 per cent basis, turning out about half what they are able to produce. In past depressions, conditions have been much worse with the steel industry at times down to 30 per cent of capacity. But it doesn't remain at 30 per cent or even 50 per cent very long It didn't remain there long previously, because the United States is not a 50 per cent country

PRICES MIXED, TRADING DULL IN BOSTON

Prices were mixed in dull trading on the Boston Stock Exchange today. Gains ranged from fractions to 3 points or more, while recessions were confined within a 2-point range.

Bigelow Sanford advanced 3 points and Crown Cork International was over a point higher. Point gains were shown by Boston & Albany, Mergenthaler Linotype Group and Eastern Gas & Fuel prior preferred.

Atchison Steel and Westinghouse followed the "Big Board" trend, selling 1 to 3 points lower. Boston & Maine prior preferred dipped 1½ to 107.

City Treasurer Edmund L. Dolan rejected the one bid submitted by Shawmut Corp. for part of the $8,400,000 3½ per cent registered serial bonds dated November 1, 1930, and maturing 1931 to 1960

Crown Cork International Corp reports for six months ended June 30 net profit of $293,981 after depreciation federal taxes minority interest and after provision for Spanish and Italian fluctuation amounting to $53,171.

This is equal, after dividend requirements on the 259,400 shares of $1 cumulative Class A stock, to 12 cents a share on the 200,000 shares of Class B stock, against $231,316 or 85 cents a share on Class B stock, computed on the same share basis in the first half of 1929.

Approximately $1,000,000 4 per cent Canadian Pacific non-cumulative preference stock has been placed privately in London and is available to the market at 80½, free of stamp duty. This makes £2,500,000 4 per cent preference and £1,000,000 4 per cent debentures of Canadian Pacific stock privately placed in London so far this year.

Bangor & Aroostook Railroad directors declared regular quarterly dividends of 75 cents each on the common and $1.75 a share on preferred both payable Jan 1

U. S. Lines, Inc., Net Profit $1,538,378

United States Lines, Inc., has issued a statement showing net profits to the U. S. Lines since dates of acquisition of various steamers to September 30, of $1,538,378.

$2,000,000 in Gold Is Sent to Canada

New York, Oct. 29 (AP)—The Bank of Canada today announced payment today sh ped $2,000,000 in gold to Canada. Shipments totalling $4,-000,000 went forward to Canada yesterday.

Wrigley Is Added to Match's Board

New York, Oct 29 (AP)—William Wrigley Jr. Co. today announced were elected directors of the company, succeeding Edward A. Begl, resigned, and the late William R. Begg

Foreign Exchanges

	Demand	Cable
Sterling	$4 85 27-32	$4 85 27-32
France	3 92⅛	3 92⅛
Lira	5 25 3-16	5 23 11-16
Belga	13 94	13 94¼
Marks	23 82	23 83⅛
Swiss	19 41¼	19 41¼
Span pesets	11 03⅛	11 04
Swed krone	26 82½	26 84

Shorter Work Periods Hint of Steel Head

By MERRYLE STANLEY RUKEYSER

NEW YORK Oct 29—Relief of depressions of the last 40 years, except in 1921 when it dropped about one-third further. Steel has led chart readers to assume that business has attained bottom.

* * *

The recent relative stability of commodity prices is a reassuring sign. When prices reach an equilibrium at any level, business can go forward more confidently In recent months business has been retarded by the well-warranted fear of business men that the inventory value of goods on hand would steadily shrink, and tend to offset any merchandising profit As soon as people have faith in existing commodity prices, confidence will begin slowly to return. A canvass among certain well-informed executives of large corporations, who have been doing substantial forward buying, indicates not only that commodities are deflated, but that many think that certain basic commodities will be higher a year or two than they now are.

* * *

A statistician defined radicalism as the ratio between what people expect and what they get. The latter has received notice about quick recovery of business, and accordingly is in a better mood to accept the realities of the situation. The last episode of drastic deflation in the stock market put that mechanism in a better technical condition to discount revival when it comes into sight.

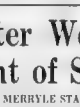

M. S. Rukeyser

Historical precedent and current statistical indications plainly indicate that 1931 will be a better year than 1930. Some statisticians of large corporations predict normalcy by next autumn.

* * *

The large corporations in control of the copper industry have thus far blundered like the individualistic farmers in failing to attune production to demand. Leaders intimate that curtailment is certain to take place, but meantime accumulated stocks are the largest since 1921 and prices are the lowest in thirty [illegible]

CURB MARKET PRICE CHANGES IRREGULAR

New York, Oct. 29—Curb stocks ruled highly irregular in listless activity today with price fluctuations in the run of speculative leaders confined within narrow trading limits

Utilities followed diverse price trends with firmness in American & Foreign Power warrants, Brazilian Traction, Duke Power, Niagara Hudson Power and United Gas offset by an easier tone in Electric Bond & Share, American Gas & Electric, Middle West Utilities and United Light

Cities Service was in supply and lost one half a point. Oils were irregularly lower with Vacuum a point up, points and fractional losses evidenced in Gulf, Humble and Standard of Indiana. Coastal Petroleum firm, edging up.

Goldman Sachs was a strong spot in an irregular investment list reaching a new high on the recovery, for a net gain of [illegible] Building was under pressure however, and lost 3 points

Syracuse Washing Machine featured a generally poor miscellaneous list with a 3 point sunt. Week-end developed in Driver Harris, Deere, and Safeway warrants, all of which gave ground sharply

Cotton Lower in New York Market

New York, Oct. 29—Cotton futures closed steady, 16 to 20 points lower. December, 11.38, January, 11.51, New contracts December, 11.35-41; January, 11.53-55; March, 11.73-75; May, 11.96-97; July, 12.14. Spot quiet; middle, 11.45

Rubber is Firm

New York, Oct. 29—Rubber futures were firm. December 9, March, 9.30; May, 9.60 New contracts December, 9.05, March

New York Bonds

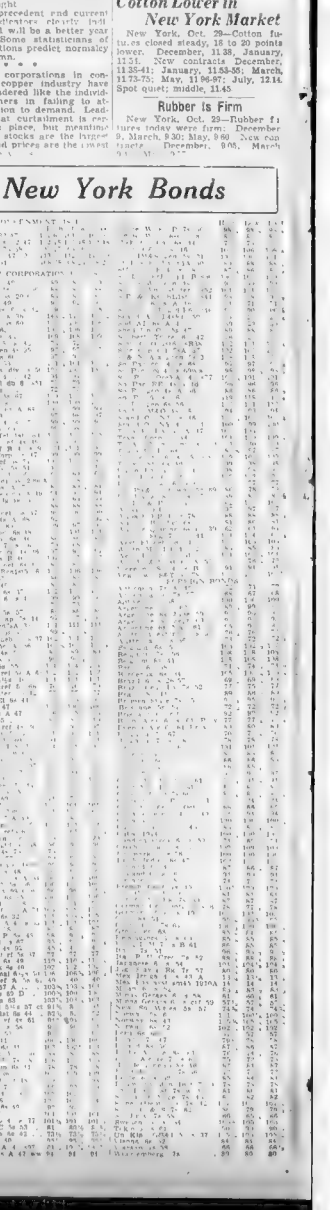

HOW'S BUSINESS?

ACTUAL FACTS ON CONDITIONS TODAY

By FRELING FOSTER

Crude Petroleum Production, Although Restricted, Beats All Years But 1929

The production of crude petroleum throughout the United States during the first eight months of 1930 is compared with the output in the corresponding periods of the past nine years. Source: U. S. Bureau of Mines.

Like numerous other businesses, the oil industry went into over-production last year, increasing its output 14% in the first eight months over the same period of 1928. This year there has been better cooperation in restricting production, and therefore inventories generally have been reduced to a more normal basis. Although production so far this year is 8.2% under 1929, it is 4.7% over 1928 and well ahead of all other years.

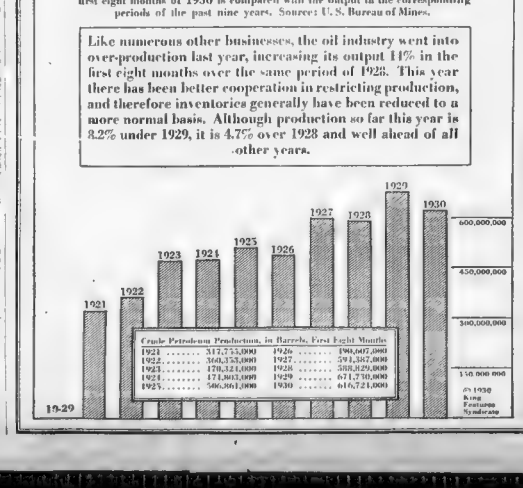

WALL STREET CLOSING IS HEAVY, TRADING DULL

New York, Oct. 29—The closing was heavy in dull trading on the New York Stock Exchange today. With sales of only about 1,670,000 shares, no great amount of support appeared.

The steel ingot output and freight car loading barometers were interpreted as unfavorable and a broad decline was the result.

IN FRESH DECLINE

Leaders tumbled in the first hour, then rallied. Prices drifted over a narrow range for many hours of session, only to exhibit a fresh decline near the close.

U. S. Steel lost 4 points, Allied Chemical 5 and Eastman Kodak 8. Radio preferred was off 6 to a new low.

Among issues losing $2 to $3 a share were American Tobacco "B", American Can, Bethlehem Steel, United Aircraft, American Water Works, General Foods, Electric Power & Light, Johns-Manville, North American and Westinghouse.

Coppers showed a firm tone with Anaconda up a point at the finish.

The weakness in Eastman, on top of an 8-point drop yesterday, was a little unsettling, but rumors of wage cutting and laying off of employes were promptly denied. The corporation had more employes on its payroll in September than a year ago.

Earnings are reported but once a year, and officials are chary of making any preliminary estimates. It is pointed out, however, that the company should benefit from the low prices for silver, of which it is a large user.

Conservative brokers were inclined to attribute the decline in the stock to the fact that it had been selling at a rather high earnings ratio, on the basis of last year's returns.

STEEL DISAPPOINTS

Failure of U. S. Steel to declare an extra dividend as it did a year ago was a disappointment to the "ultra-hopeful, and may have contributed to the selling, although quarters usually well informed had not looked for such action.

The Corporation's September quarter earnings of $2.06 a share included a $2,412,857 tax refund apportionment, without which earnings were only $1.78 cents a share, or only 3 cents over the regular quarterly dividend requirement.

Among the so-called independent steels, Youngstown Sheet and Tube reported third quarter net of $1.23 a share, just covering the quarterly dividend.

Bethlehem Steel will make its quarterly report tomorrow, and Wall Street estimates indicate earnings of only about half the quarterly dividend of $1.50 a share will be shown, although it is understood the regular payment will be ordered. Colorado Fuel and Iron cut its quarterly payment from 50 to 25 cents.

PRODUCTION OFF

The weekly steel trade reviews indicated another drop in steel mill production, reducing output to about 60 per cent of capacity, the lowest since the 7-day-per shut-downs for inventories. The last weeks of the year, however, are normally quiet. "A sharp increase after January 1 has been the regular thing," American Metal Market said, "and is altogether probable, irrespective of general prospects for the year."

Car loadings for the week ended Oct. 18 showed a drop of 13,789 cars from the previous week, a decline larger than normal for that period. The total was about 20 per cent under both 1929 and 1928, and the lowest since 1919.

The weekly petroleum statistics showed a moderate gain in crude production and gasoline stocks, despite the widespread price reductions.

Granite City Steel Nets $2.36 a Share

Granite City Steel Company, for the nine months ended Sept. 30, reports a net profit of $889,159, after depreciation, federal taxes, etc., against $1,392,023 in the corresponding period of 1929.

Net for the period was equal to $2.36 a share on 292,347 shares of capital stock, as compared with $4.58 a share on the common in the preceding year, after $23,400 dividends paid on the preferred stock which was retired on March 1, 1929.

For the quarter ended Sept. 30, net profit reported is $129,816, equal to 44 cents a share, as compared with $463,528, or $1.61 a share in the September quarter of last year.

Boston & Maine Is to Pay $5,443,950

Boston & Maine has coming due Nov. 1 $5,443,950 Series H 6 per cent bonds, issued under the general mortgage and representing part of the debt to the United States Government, but the maturity has already been provided for through the financing of last spring, when $13,000,000 5 per cent 3-year bonds were sold on a favorable basis.

Grains Are Heavy in Chicago Market

Chicago, Oct. 29—Corn today closed weak 1¼@2¼c, a bushel lower than yesterday's finish. Wheet closed heavy 4-5@5c off, oats ½@¾c, and provisions unchanged to a rise of 10c.

Rest Grade Bonds Are Sold Higher

New York, Oct. 29—Best grade bonds working higher today but advances were not in impressive as yesterday when the turnover was the best in a fortnight. Some selling came into the market coincident with the early downward trend of share prices and was particularly noticeable in the industrial section.

The upswing of bonds has continued steadily from the start of the week and each day has been reflected in an advance in the averages which have since half a point since Saturday.

Boston Stocks

	High	Low	Close	Chg
A				
Am Can	121	119½	120	–1½
Am & Cont Corp	16½	16	16½	
Am Founders..	6¾	6½	6½	–¼
Am Pneu pf ..	9¼	9¼	9¼	–¼
Atchison ..	203½	200½	202¾	–1
Am Tel	200¾	198¾	200	–¾
Amoskeag	14	14	14	
Adirondk	37½	35½	37½	+1¾
Andes Pete	25c	25c	25c	
Aris Com	1¾	1¾	1¾	
B				
Balt & Ohio	40¾	40¾	40¾	–1
Bendix	18¾	18¾	18¾	–½
Beth Steel ..	73¼	71¾	72¾	–1¼
Bigelow-Sand..	40	40	40	+2
Bos & Albany.	188	188	188	–1
Bos Elev	78¼	78	78¼	–¾
Bos Elev 2 pf.	92½	92½	92½	
B & M pr pf..	107	107	107	–1¼
Brown & Co pf	68¼	68¼	68¼	
C				
Chrysler	17½	16½	16½	–1
Cities Service .	24¾	24½	24½	–¼
Col Gas	45	45	45	–1
Commonw So ..	10¾	10¾	10¾	+¼
Con Gas	97¾	96	96	–1
Cont Sec pf ..	60	60	60	
Cop Range	7	6¾	7	+¼
Crowe Chrk ..	6¾	6	6¾	
Curtiss W	4¼	4	4¼	
D				
Det Aircraft .	2¼	2¼	2¼	+¼
E				
E G & F Asso	22½	22¼	22½	+¼
E G & F A pf.	97½	96½	97	+½
E G & F p pf.	84½	84½	84½	
E Mass pf	17¼	17¼	17¼	
Eastern S S ..	20⅝	20	20⅛	
East SS pf	45	45	45	–1
Edison	252	248¼	248½	–1¾
Employers Gr.	21½	21½	21½	+1
F				
First Nat St	42¼	41	41⅞	–¼
G				
Gen Capital ..	38	38	38	
Georgian	9	9	9	
Ge Pf	9	9	9	
Gen Elec	53¾	52	52¾	–1¾
Gen Foods	56	55	55¾	–¼
Gen Motors ..	38¾	38¼	38¾	–¼
Gillette	36¼	36¼	36¼	–¼
Graton	14¾	14¾	14¾	
Goodyear	41¾	41¾	41¾	–1¼
H				
Hathaway B ..	17½	17½	17½	
Hudson Mot ..	20¾	20¾	20¾	–¼
I				
Int Tel	30¾	30¼	30½	–¼
Isle Royale ..	5½	5½	5½	+⅛
K				
Keweenaw	1½	1½	1½	
Lowe's Th.....	7¾	7¾	7¾	
M				
Me Central ..	66	66	66	–3
Mass Util	6½	6	6½	
Mergenthaler..	89½	89	89	+1
Mohawk	20	20	20	+1
Mont. Ward....	20¾	20¾	20¾	–¼
N				
Nash	20½	20¼	20¼	–1
National S C.	34¾	34¼	34¼	–½
N E P S	29	29	29	
N E Tel	139	138	138	+ ½
No Amer	86¾	86	86¾	–1⅛
No Butte	1¾	1¾	1¾	+3-16
Old Colony ..	143	143	143	
Old Dom	4	4	4	
Pac Mills	20	19½	19½	+1½
Packard	9¾	9¾	9¾	
Penn R R	67½	67¼	67¼	–¾
Pond Cr Pocs .	19½	19	19½	
Pub Util Hld	9¾	9¼	9¼	–¼
Q				
Quincy	9½	7⅝	8	+ ½
R				
Radio Corp ..	21¾	21	21	–1
Radio K O	23¾	23	23	–¾
S				
St. Mary's	8	8½	8	
Shawmut	11¾	11½	11½	–¼
Stone & Co....	8½	8½	8½	
Stu Brands....	16½	16½	16½	
Sullivan Mach	31	31	31	–1
Swift & Co....	29	29	29	
T				
Torrington....	47	47	47	
U				
Un Aircraft....	36½	34½	34⅞	–2
Un Carbide....	65½	65¼	65¼	–¼
Un Corp	16¾	16½	16½	–¼
Util Founders	11½	11¼	11½	
United Fruit ..	65¾	65¼	65¾	–1⅛
U S Gyp & Imp	31¼	27½	31¼	+3¼
United Shoe ..	83½	83½	83½	–½
U S Tobacco ..	22	22	22	
U S Elec Pow	77¾	77¼	77¾	–¼
U S Steel.....	150½	148¾	148¾	–2⅝
U S Steel pf..	77¾	77	77	
Util Hy & R..	6¾	5¾	6¾	+ ¼
W				
Waltham W....	24½	24½	24½	+½
Warner Pict...	24½	20¾	21½	–1
Westinghouse..	107½	104½	104½	–4
Will & Baumer	12¾	12¾	12¾	

BONDS.

Chic June 5s..	102	102	102	
Ed Elec	92	92	92	
Gen Elec	53½	52	52¾	–1¾
Gen Foods	55	55	55	–½
Gen Motors ..	38¾	38¼	38¾	–¼
Gillette	36¼	36¼	36¼	–¼
Graton	14¾	14¾	14¾	
Goodyear	41¾	41¾	41¾	–1¼

Boston Bank Stocks

Quoted by Leon E. Merchent & Co.

	Bid	Asked
Atlantic Nat Bnk	91	93
Bank of Com & Trust ..	35	55
Boston Safe Dep&Trust	75	78
Boston Safe Dep&Trust 275		
Central Trust Co Camb	63	65
Hanover Trust Co	330	340
Exchange Trust Co	225	235
Fed National Bank	100	110
First Nat Bank	84½	86½
Merchants Nat Bank ...	510	
Ped National Bank Lynn	160	
Nat Rockland Bnk	95	100
Nat Shawmut Bank	61	63
N E Trust Company ...	530	
Second Nat Bank	140	145
Second Security Co	230	
U S Trust Company	90	92
Webster&Atlas N Enk	210	225

Sales today (AP), 1,670,000 shares
Week ago, 2,742,300
Year ago, 10,410,000

NEW YORK STOCK EXCHANGE

1930 to date, 692,986,700
1929 to date, 852,845,200
1928 to date, 710,453,800

1930 High	1930 Low	Stock and Dividend	High	Low	Close	Net Chg.
A						
42¾	41¾	Abitibi Power	1	1¼	1¼	
30½	27	Abitibi Pw pf (6) ..	175	27½	27½	–2
37⅞	37¼	Adams Exp (4.60) ..	1,100	37¼	37¼	–¼
65¾	63	Adams Mills (2)	12	64	64	
25¾	25¾	Adv Rumely				
25¾	25¾	Adv Rumely pf				
52¾	52¼	Air Reduc (4.50b) ..	10	52½	52½	–¼
26	10	Airway El (1.25)....	400	11	11	
68¾	67¾	Alaska Juneau	1,100	68	68	–¼
25¾	25¾	Alaska Mines (1)	100	25¾	25¾	
109¾	104¾	Allied Chem (6)...	216	105½	105½	–5
68	29¼	Allis Chalm (2)....	21	30½	31	
10¾	7	Am Ag Chem				
61¾	61¾	Am Ag Chem pf				
27¾	27¼	Am Bank Note (1) ..	2	27½	27½	
126½	120¼	Am Can (4)	11	121	121	–3½
97¾	97¾	Am Can pf (7)	1	97¾	97¾	
5¾	4	Am Car & F	1	4¾	4¾	
39¾	39¾	Am Car & F pf (3) ..				
95¾	95¾	Am Chain (4)	1	95¾	95¾	
41¾	41	Am Chicle (2.50) ..	41	41	41	
68¾	68¾	Am Comm Alcohol ..	1	68¾	68¾	
25¾	25¾	Am Encaus	1	25¾	25¾	
33¾	33	Am & For Pwr	1,100	33	33	–¼
108¾	108¾	Am Hawaiian (10b) ..	100	108¾	108¾	
49¾	49¾	Am Home P (1.20) ..	100	49¾	49¾	
27¾	27¼	Am Ice	1,100	27¼	27¼	–¼
4	4	Am Internat (20)	2	4	4	
4	4	Am La Prance				
29¾	29¾	Am Locomotive	100	29¾	29¾	
7¾	7¾	Am Loco pf	1	7¾	7¾	
14¾	14¾	Am M & Ref				
13¾	13¾	Am Metal (1.50)	2	13¾	13¾	
49¾	48½	Am News Co (3)	1,100	48½	48½	–¼
68¾	68¾	Am Pow & Lt (1.20)	1	68¾	68¾	
20¾	20	Am R & S (1.80)	200	20¼	20¼	–¼
21¾	21¾	Am Rolling	1	21¾	21¾	
130¾	129¾	Am Rad & Stl (3) ..	1,100	129¾	129¾	–¾
74¾	74¾	Am Safety Razor ...	1	74¾	74¾	
18¾	18¾	Am Seating (1.60) ..	100	18¾	18¾	
27¾	27¾	Am Ship & Com	100	27¾	27¾	
39¾	39¾	Am Smelt Sec (3) ..	100	39¾	39¾	
20¾	20	Am Snuff pf (6)	100	20	20	
11¾	11¾	Am Steel Fdy (2) ..	100	11¾	11¾	
107¾	106¾	Am Stl Fdy pf (7) ..	100	106¾	106¾	
11¾	11¾	Am Sugar (3)	100	11¾	11¾	
18¾	18¾	Am Sug Ref pf (6) ..	100	18¾	18¾	
39¾	39¾	Am Tob (8)	100	39¾	39¾	
39¾	39¾	Am Tob "B" (8)	100	39¾	39¾	
39¾	39¾	Am Type Fdrs (1.60)	100	39¾	39¾	
39¾	39¾	Am W W 1 pf (7)	100	39¾	39¾	
6¾	6	Am Zinc	6	6	6	
39¾	39¾	Amerada (2.50)	100	39¾	39¾	
39¾	39¾	Anchor Cap (2.60) ..	100	39¾	39¾	
39¾	39¾	Armr 1 pf (7)	100	39¾	39¾	
39¾	39¾	Armour (Ill) B	100	39¾	39¾	
39¾	39¾	Armour (Ill) B pf ..	100	39¾	39¾	
39¾	39¾	Armour (Del) A	100	39¾	39¾	
39¾	39¾	Arnold Constable ...	100	39¾	39¾	
39¾	39¾	Asso D G (2.50)	100	39¾	39¾	
39¾	39¾	Assoc Dry Gds (1) ..	100	39¾	39¾	
39¾	39¾	Atchison (8)	100	39¾	39¾	
39¾	39¾	Atl Refin (5.25b)....	100	39¾	39¾	
39¾	39¾	Atlas Pow pf (8)....	100	39¾	39¾	
39¾	39¾	Atlas Stores (1.60)..	100	39¾	39¾	
39¾	39¾	Auburn Auto (4d)....	100	39¾	39¾	
39¾	39¾	Austrian Cr (7.10)..	100	39¾	39¾	
39¾	39¾	Avia Corp (Del)....	100	39¾	39¾	
B						
39¾	39¾	Baldwin Loc (1.75) ..	100	39¾	39¾	
39¾	39¾	Baldwin Loc pf (7) ..	100	39¾	39¾	
39¾	39¾	Balt & Ohio (4)....	100	39¾	39¾	
39¾	39¾	Balt & Ohio pf (4)..	100	39¾	39¾	
39¾	39¾	Barnsdall A (2)....	100	39¾	39¾	
39¾	39¾	Bayuk Cigars (4)....	100	39¾	39¾	
39¾	39¾	Beatrice Cr (4).....	100	39¾	39¾	
39¾	39¾	Beech Nut Pk (4)....	100	39¾	39¾	
39¾	39¾	Belding H	100	39¾	39¾	
39¾	39¾	Bendix Avia (2).....	100	39¾	39¾	
39¾	39¾	Bendix Av pf (2.50) ..	100	39¾	39¾	
39¾	39¾	Bethlehem Stl (4)....	100	39¾	39¾	
39¾	39¾	Blaw Knox (1.50)....	100	39¾	39¾	
39¾	39¾	Bohn Aluminum (3)..	100	39¾	39¾	
39¾	39¾	Bonsack (15).....	100	39¾	39¾	
39¾	39¾	Borden Co (2).....	100	39¾	39¾	
39¾	39¾	Borg Warner (2)....	100	39¾	39¾	
39¾	39¾	Briggs Mfg	100	39¾	39¾	
39¾	39¾	Brockway Mo	100	39¾	39¾	
39¾	39¾	Bklyn Man Tr (4)....	100	39¾	39¾	
39¾	39¾	Bklyn Man Tr pf (5) ..	100	39¾	39¾	
39¾	39¾	Bklyn Un Gas (5)....	100	39¾	39¾	
39¾	39¾	Brunswick Balk	100	39¾	39¾	
39¾	39¾	Burroughs Add (13)..	100	39¾	39¾	
39¾	39¾	Bucy Eq pf(2.50)	100	39¾	39¾	
39¾	39¾	Bullard Co	100	39¾	39¾	
39¾	39¾	Bund Mfg	100	39¾	39¾	
39¾	39¾	Budd Wheel (1)....	100	39¾	39¾	
39¾	39¾	Burroughs Ad (4)....	100	39¾	39¾	
39¾	39¾	Butte Copper (.50)..	100	39¾	39¾	
39¾	39¾	Butte & Sup.....	100	39¾	39¾	
39¾	39¾	Butterick	100	39¾	39¾	
39¾	39¾	Byers A M.....	100	39¾	39¾	
39¾	39¾	Byers pf (7).....	100	39¾	39¾	
C						
39¾	39¾	Calif Packing (3)....	100	39¾	39¾	
39¾	39¾	Call Ar Arch	100	39¾	39¾	
39¾	39¾	Call & Hecla	100	39¾	39¾	
39¾	39¾	Calumet & Ariz (10)..	100	39¾	39¾	
39¾	39¾	Calumet & Hecla	100	39¾	39¾	
39¾	39¾	Campbell W&C (3)....	100	39¾	39¾	
39¾	39¾	Canada Dry (5).....	100	39¾	39¾	
39¾	39¾	Can Pacific (10).....	100	39¾	39¾	
39¾	39¾	Cannon Mills (3.50) ..	100	39¾	39¾	
39¾	39¾	Carbide & Carbon (3) ..	100	39¾	39¾	
39¾	39¾	Case J I (6).....	100	39¾	39¾	
39¾	39¾	Case J I pf (7).....	100	39¾	39¾	
39¾	39¾	Caterpillar T (2.50) ..	100	39¾	39¾	
39¾	39¾	Celotex (5).....	100	39¾	39¾	
39¾	39¾	Cent Agguir (2).....	100	39¾	39¾	
39¾	39¾	Cen Aguirre (1.50) ..	100	39¾	39¾	
39¾	39¾	Cent Foundry (1)....	100	39¾	39¾	
39¾	39¾	Chain Belt (1.60)....	100	39¾	39¾	
39¾	39¾	Checker Cab (4.50) ..	100	39¾	39¾	
39¾	39¾	Ches Corp (.60).....	100	39¾	39¾	
39¾	39¾	Chi & Ohio (5.50) ..	100	39¾	39¾	
39¾	39¾	Chi Elec	100	39¾	39¾	
39¾	39¾	Chi Mail Ord (2).....	100	39¾	39¾	
39¾	39¾	Chi Pneu T pf (7)....	100	39¾	39¾	
39¾	39¾	Chi R I & P (7).....	100	39¾	39¾	
39¾	39¾	Chi R I & P pf	100	39¾	39¾	
39¾	39¾	Chi & N W (5).....	100	39¾	39¾	
39¾	39¾	Chi & N W pf (5)....	100	39¾	39¾	
39¾	39¾	Chi Yel Cab (2.50)..	100	39¾	39¾	
39¾	39¾	Chickasha C (.60)...	100	39¾	39¾	
39¾	39¾	Chickasha C pf (6)..	100	39¾	39¾	
39¾	39¾	Chile Copper (2).....	100	39¾	39¾	
39¾	39¾	Chrysler (3).....	100	39¾	39¾	
39¾	39¾	Cities S & E pf (7)....	100	39¾	39¾	
39¾	39¾	City Stores (.50).....	100	39¾	39¾	
39¾	39¾	Clark Equip (3).....	100	39¾	39¾	
39¾	39¾	Cleve Elec Ill (3)....	100	39¾	39¾	
39¾	39¾	Colorado Fuel (3)....	100	39¾	39¾	
39¾	39¾	Colorado Pow pf (5) ..	100	39¾	39¾	
39¾	39¾	Colum Gas (1.60).....	100	39¾	39¾	
39¾	39¾	Comm'l Credit (1.20) ..	100	39¾	39¾	
39¾	39¾	Comm'l Solvents	100	39¾	39¾	
39¾	39¾	Comwlth & So (.60)....	100	39¾	39¾	
39¾	39¾	Comwlth & So pf (6)..	100	39¾	39¾	
39¾	39¾	Conde Nast (3).....	100	39¾	39¾	
39¾	39¾	Congol Nalen	100	39¾	39¾	
39¾	39¾	Conn Fdry (2).....	100	39¾	39¾	
39¾	39¾	Cons Film pf (2)....	100	39¾	39¾	
39¾	39¾	Consol Oil (1).....	100	39¾	39¾	
39¾	39¾	Consol Textile	100	39¾	39¾	
39¾	39¾	Container B	100	39¾	39¾	
39¾	39¾	Contin Baking	100	39¾	39¾	
39¾	39¾	Cont Bakg pf (7)....	100	39¾	39¾	
39¾	39¾	Cont Can (3.50).....	100	39¾	39¾	
39¾	39¾	Cont Chain Belt (3) ..	100	39¾	39¾	
39¾	39¾	Cont Diam Fbre (1)..	100	39¾	39¾	
39¾	39¾	Cont Ins (2.40).....	100	39¾	39¾	
39¾	39¾	Cont Oil (1).....	100	39¾	39¾	
39¾	39¾	Cont Shares (3).....	100	39¾	39¾	
39¾	39¾	Corn Exch Bk (3)....	100	39¾	39¾	
39¾	39¾	Corn of Wtr (2.25)..	100	39¾	39¾	
39¾	39¾	Corn Inv	100	39¾	39¾	
39¾	39¾	Crucible Stl (7.50)..	100	39¾	39¾	
39¾	39¾	Crucible Stl pf (7)..	100	39¾	39¾	
39¾	39¾	Cuba Co	100	39¾	39¾	
39¾	39¾	Cuba-Am Sugar	100	39¾	39¾	
39¾	39¾	Cuba Am Sug pf	100	39¾	39¾	
39¾	39¾	Cuba Cane Prod	100	39¾	39¾	
39¾	39¾	Cudahy Pack (4).....	100	39¾	39¾	
39¾	39¾	Cuneo Press (2.50)..	100	39¾	39¾	
39¾	39¾	Curtis Pub pf (7)....	100	39¾	39¾	
39¾	39¾	Curtiss Wright A	100	39¾	39¾	
39¾	39¾	Curtiss Wright (.40)..	100	39¾	39¾	
39¾	39¾	Cutler Hmr (3.50).....	100	39¾	39¾	
D						
39¾	39¾	Davison Chem	100	39¾	39¾	
39¾	39¾	Del & H W (7b).....	100	39¾	39¾	
39¾	39¾	D & H C & W pf.....	100	39¾	39¾	
39¾	39¾	Diamond Match (3) ..	100	39¾	39¾	
39¾	39¾	Doehler Metal (2)....	100	39¾	39¾	
39¾	39¾	Dom S Ind (1.20)....	100	39¾	39¾	
39¾	39¾	Drug Inc (4).....	100	39¾	39¾	
39¾	39¾	Dupont DeN (4).....	100	39¾	39¾	
E						
39¾	39¾	Eastman K (3.75b)....	100	39¾	39¾	
39¾	39¾	Eaton Axle (2).....	100	39¾	39¾	
39¾	39¾	Elec Auto L (3).....	100	39¾	39¾	
39¾	39¾	Elec P & L (2).....	100	39¾	39¾	
39¾	39¾	Elec P & L pf (7)....	100	39¾	39¾	
39¾	39¾	Elec Str Pat (2).....	100	39¾	39¾	
39¾	39¾	Engineers P R (4)...	100	39¾	39¾	
39¾	39¾	Esmit O Hdg (2).....	100	39¾	39¾	
39¾	39¾	Erie	100	39¾	39¾	
39¾	39¾	Evans A L	100	39¾	39¾	
F						
39¾	39¾	Fairbanks M (2).....	100	39¾	39¾	
39¾	39¾	Fed Water A (2.40)..	100	39¾	39¾	
39¾	39¾	Fencing Corp (.80)..	100	39¾	39¾	
39¾	39¾	Firestone (6).....	100	39¾	39¾	
39¾	39¾	Fisk Rub (2).....	100	39¾	39¾	
39¾	39¾	Fisk Rubber pf.....	100	39¾	39¾	
39¾	39¾	Follansbee (1).....	100	39¾	39¾	
39¾	39¾	Foster-Wheel (4).....	100	39¾	39¾	
39¾	39¾	Fourth Nat Inv	100	39¾	39¾	
39¾	39¾	Fox Film A	100	39¾	39¾	
39¾	39¾	Franklin R pf (7).....	100	39¾	39¾	
39¾	39¾	Freeport Tex (3.50)..	100	39¾	39¾	
G						
39¾	39¾	Gardner Motor	100	39¾	39¾	
39¾	39¾	Gen Am Investors	100	39¾	39¾	
39¾	39¾	Gen Am Tank (4).....	100	39¾	39¾	
39¾	39¾	Gen Asphalt (4).....	100	39¾	39¾	
39¾	39¾	Gen Cable A	100	39¾	39¾	
39¾	39¾	Gen Elec (1.40).....	100	39¾	39¾	
39¾	39¾	Gen Ry Sig (.60).....	100	39¾	39¾	
39¾	39¾	Gen Ry Sig pf (6).....	100	39¾	39¾	
39¾	39¾	Gen Theatres Eq	100	39¾	39¾	
39¾	39¾	Gillette (4).....	100	39¾	39¾	
39¾	39¾	Gimbel Bros	100	39¾	39¾	
39¾	39¾	Glidden (1.20).....	100	39¾	39¾	
39¾	39¾	Gobel, Adolf	100	39¾	39¾	
39¾	39¾	Gold Dust (2.50).....	100	39¾	39¾	
39¾	39¾	Goodrich Rubber.....	100	39¾	39¾	
39¾	39¾	Goodrich R pf (7).....	100	39¾	39¾	
39¾	39¾	Goodyear (2).....	100	39¾	39¾	
39¾	39¾	Goodyear T of (5).....	100	39¾	39¾	
39¾	39¾	Graham Paige	100	39¾	39¾	
39¾	39¾	Granby (2).....	100	39¾	39¾	
39¾	39¾	Grand Union	100	39¾	39¾	
39¾	39¾	Granite C St (1).....	100	39¾	39¾	
39¾	39¾	Grant W T	100	39¾	39¾	
39¾	39¾	Gt Nor Ore Ctf (1.50)	100	39¾	39¾	
39¾	39¾	Gt Nor of (1).....	100	39¾	39¾	
39¾	39¾	Gt West Sug (1.40)..	100	39¾	39¾	
39¾	39¾	Greyhound .....

New York Curb Market

	High	Low	Close
A			
Aero Underwrit ...	7¼	7¼	7¼
Affiliated Prod ...	14	14	14
Afga Assco pf ...	77	77	77
Ala Gt South pf...	98	98	98
Alexander Ind	⅝	⅝	⅝
Allied Aviation	¾	¾	¾
Allied Mills....	6¼	6¼	6¼
Alum Co Am.....	170	170	170
Alum Co Am pf....	103½	103½	103½
Alum Goods	16½	16	16
Am Capital B.....	3	3	3
Am Cap Pf.....	30	30	30
Am Cities P & L B	10¾	10¾	10¾
Am Com Pow A...	18¾	18¾	18¾
Am Com Pow B...	12¾	11¾	11¾
Am Equities	8	8⅝	8
Am & F Pow war..	26¾	25¾	26
Am Gas & El.....	96	94½	95
Am Invest B.....	6¾	6¾	6¾
Am Invest war...	2¾	2¾	2¾
Am Light & Trac..	50¾	50½	50¾
Am Maracaibo	1¾	1	1
Am Nat Gas.....	8¾	8¾	8¾
Am Sta Pub Ser A	15¾	14¾	14¾
Am Sup P 1 pf....	94¾	94½	94½
Am Sup Pow pf....	91¾	91½	91¾
Am T & T 1 pf....	115¾	115¾	115¾
Am Ut & Gen B wts	5¾	5¾	5¾
Anch Post Fence..	5¾	5¾	5¾
Anglo Chi C Nfl...	22⅛	21½	20⅛
Appalach Gas	6	6	6
Arctur Rad Tube..	6⅜	6⅜	6⅜
Ark Nat Gas.....	7¾	7¾	7¾
Ark Nat Gas A....	7¾	7¾	7¾
Ark Nat Gas pf....	7¾	7¾	7¾
Art Metals	5½	5½	5½
Asso Tex & Pig....	¾	¾	¾
Asso Gas & El A..	24¾	23⅝	24⅛
Asso Laundry.....	2	2	2
Asso Ray pf.....	49¼	49¼	49¼
Atl Lobos pf.....	¼	¼	¼
Atlas Util	6	6	6
Atlas Util war....	21½	21½	21½
Aut V M cv pr pf..	7½	7½	7½
Avia Sec	7¾	7¾	7¾
Axton Fish Tob A.	41¼	41¼	41¾
B			
Bell Tel Can.....	147	147	147
Blue Ridge	3¼	3¼	3¼
Blue Ridge cvt pf	35¾	35⅞	35⅞
Braz Tr & Lt.....	26¾	26¾	26¾
Bridgeport Mach..	2½	2½	2½
Brill B	2½	2½	2½
C			
Cable & Wire A ..	1¼	1	1
Cable & Wire pf...	2⅜	2⅜	2⅜
Can Marc Wireless	3¼	3	3
Carnegie Met	½	½	½
Cent At Sts vtc ..	⅛	⅛	⅛
Cent Pub Serv A..	20¼	19¾	20¼
Cent States El	14⅛	13⅝	13⅞
Cen Sta El pf xw..	67	67	67
Centrif Pipe	6¾	6¾	6¾
Chain Strs Dev	2¾	2¾	2¾
Chain Str St	8½	8½	8½
Chath Ph Al pf....	2¼	2⅜	2⅜
Chief Cons Min....	⅜	⅜	⅜
Cities Service	24¾	24¼	24½
Cities Serv pf	90¾	90¾	90¾
Clark Light A	¼	¼	¼
Cleve Elec Ill	48¾	48¼	48¾
Colomb Syn	¾	3-16	¼
Col Oil & Gr Ry..	8	8	8
Comwith Edison..	255	255	255
Comwith Ed pfs...	14⅜	14⅜	14⅜
Comwlth Sv war..	2¾	2¾	2¾
Cons Aircraft	12⅞	12⅞	12⅞
Cons Cigar	⅝	⅝	⅝
Cons Dair Prod....	2⅛	2⅛	2⅛
Cons Gas Util A..	19	18⅝	19
Cons Gas Util pf..	103¾	103¾	103¾
Cons Ret St	5	5	5
Cons Shares cvt pf.	58¾	57	57
Cord Corp	4¼	4⅛	4¼
Corp Sec Chi	19¾	19¾	19¾
Cur & Roy pf A....	37¾	37¾	37¾
Curtiss Aero	6¾	6¾	6¾
Curtiss Wright ...	1¾	1¾	1¾
Cuyamel Fruit	1-16	1-16	1-16
Cresson Gold	⅛	⅛	⅛
Crocker & Wheel..	8¾	8¾	8¾
Crown C Int A....	⅜	⅜	⅜
Cuban Cane war...	⅛	⅛	⅛
D			
Darby Pet	7¾	7¾	7¾
Davenport Mas	13	12	12
Dayton Airpl	3¾	3¼	3¼
Deere & Co new ..	57	55½	56¾
Deere & Co pf	2¼	2¼	2¼
De Haviland new .	7¼	7¼	7¼
Derby Oil	4¾	4¾	4¾
Detroit Aircraft ..	2	2	2
Dismond Match n.	16¼	16	16¼
do pf new	24¾	24¼	24¼
Dressel Mfg A....	37¼	37¼	37¼
Driver Harris	38¼	38¼	38¼
Dubilier Cond	21¼	20¾	21
Duke Power	139½	139½	139½
Duquesne Gas	5½	5½	5½
Durant cMt	1¾	1¾	1¾
E			
East Gas & Fuel ..	22½	22	22
Eastern Util A	4¾	4¼	4¼
Eisler Elec	11	11	11
El Bon de Sh	55¼	53⅝	55⅝
do pf	104½	104½	104½
do y p c pf	93½	93	93
El Pow Assoc	17	16	16
do A	16	16	16
El P & L opt war ..	32	31¼	31¼
Electric Shars	14¾	14¼	14¼
Emp Corp war	¾	¾	¾
Empire Corp	3	3	3
Empire Corp pf	28¾	28¾	28¾
Emp Pub Serv A ..	13	13	13
Europe El deb cts ..	2⅜	2⅜	2⅜
F			
Fabrics Finish	⅝	⅝	⅝
Farchild Avia A ..	2¼	2	2
Fairey Avia	2½	2½	2½
Fed Bak Shops	3¼	3¼	3¼
Flintkote A	14	14	14
Ford Mot Cana A..	21	21	21
Ford Mot Ltd	16⅞	16⅛	16⅛
Fox Theater A	6½	4¾	6⅛
G			
Gen Bak	1⅞	1⅝	1⅞
Gen Elec Ltd rct ..	11	11	11
Gen G & El cv pf B	68	68	68
Gen Elg	17	16¾	17
do cv pf	35⅝	35⅛	35⅝
Gen Aviat Corp	9¼	9	9
Gen Water Wks	17¾	17¾	17¾
Georgia Pow pf	98¾	98¼	98¾
Glen Alden Coal ..	69	69	69
Globe Underwrit ..	8½	8½	8½
Gold Coin	⅝	⅝	⅝
Goldens Cent Min..	1¾	1¾	1¾
Goldfield Cons	⅛	⅛	⅛
Goldman Sachs	12¼	11¾	11¾
Gotham Knitbac	5	5	5
Gray Tel Pay Sta	70	70	70
Graymur	25¾	23¼	25¾
Gt Atl & Pac pf	96½	96	96½
Guardian Inves	1¼	1	1
Gulf Oil Corp Pa..	84½	83	83
H			
Handley P pr pf ..	17½	16¾	17
Hir Walker G & W	7¾	6¾	7¾
Hudson Bay M&S..	17	17	17
Humble Oil	73	72¾	72¾
Hydro El Sys	28¾	28¼	28¼
I			
Imp Oil Can	17½	16⅝	17
Ind Ter Ill A	22½	22½	22½
Ind Pow & Lt pf..	105½	105½	105½
Insull Util	47¼	46	47¼
Ins Co Nor Am	57⅝	56⅛	57¾
Insurance See	2	2	2
Intercont Trade ..	10⅝	10⅝	10⅝
Interconn Petrol ..	⅝	⅝	⅝
Int Holding	3¼	3¼	3¼
Internat Pet	13¾	13	13
Int Hydro Elec pf	50¾	50¼	50¾
Isaac Util A	35	37½	35
J			
Jamaica Pub Ser ..	40	40	40
Jersey Cent P & L	110	110	110
Jones & Laughlin ..	130	130	130
K			
Kan Gas & Elec	100	100	100
Kan City Pr & Lt ..	100	100	100
Kan City Pr & Lt pf	104	104	104
Kayser Julius	40	40	40
Kelvinator	20	20	20
Kentucky Util	100	100	100
Keystone Tire	3¾	3¾	3¾
Kidder Peabody	30	30	30
Kinner Airplane ..	5¾	5¾	5¾
Kleinert I B	30	30	30
Koppers Gas	100	100	100
Kreuger & Toll	15¾	15¾	15¾
L			
Lake Shore Mines ..	1¾	1¾	1¾
Lefcourt Realty	12¾	12¾	12¾
Lehigh Coal & Nav	10¾	10¾	10¾
Lehigh Valley Coal	5¾	5¾	5

Birth—Marriage—Death Notices

If this column $1.00 for first four lines or less, 25c each additional line. Notices may be mailed to the Classified Dept., or telephoned to Liberty 6000.

Deaths

ANDERSON—In Westwood, Oct. 28, James, beloved husband of Minnie Reid Anderson, in his 78th year. Funeral at residence, Keystone Park, Westwood, Wednesday, at 2. Relatives and friends invited.

BARNES—In this city, Oct. 27, William W. Barnes, of 26 Seahorse St., Roslindale. Services at the Stokes Funeral Home, 1863 Centre St., West Roxbury, Wednesday, October 29, at 2 p. m.

BEVIS—In Cambridge, Oct. 29th, inst., beloved daughter of Walter and Margaret Bevis (nee Riley). Funeral from her late home, 209 Washington St., Wednesday, Oct. 29th, at 2 p. m. Halifax, Nova Scotia, papers please copy.

BLOMQUIST—In Cambridge, Oct. 27, Oscar A. Blomquist, aged 59 years, beloved husband of Maria L. Blomquist, 48 Sherman St. Funeral services at Mt. Auburn Cemetery Chapel Thursday, Oct. 30, at 2 o'clock. Relatives and friends are invited to attend. Late member Boiler and Engine No. of the South; Ocean 24 Lodge, V. A. and Cambridge Makers' Union, Local 24.

BUGBEE—Of Arlington, suddenly, Oct. 26, 1930. Funeral services at residence, 25 Dudley Road, Arlington Heights, Thursday, Oct. 30, at 2 p. m. Interment private.

BRYANT—In Boston, Oct. 27, Mrs. Mary Emily, widow of Albert Bryant, in her 84th year. Funeral Wednesday, Oct. 29, at Trefry Funeral Home, 1863 Centre St., at 2 p. m. Relatives and friends invited.

CARRUTHERS—In Cambridge, Oct. 27, Frances B. Chambers, widow of Thomas H. Carruthers. Funeral from residence of daughter, Mrs. Frank J. Leahy, 201 Marlboro St., Wednesday, Friday, Oct. 31, at 8:30 a. m. Solemn high mass of requiem at St. Agnes' Church, Arlington, at 9 o'clock. Relatives and friends invited. Interment at St. Paul's Cemetery, Arlington.

CARTER—In Lynn, Oct. 26, George K., husband of Ella J. Carter, of Lynn. Funeral from residence, 8 Webster St., on Wednesday at 2 p. m. Relatives and friends invited. St. Joseph's Church at 9 o'clock. Relatives and friends may attend. Edward Lannon papers please copy.

CHAMBERLIN—In Everett, Oct. 26, Robert G. Chambers of 29 Appleton St., aged 67 years. Funeral from residence of Congregational Church, Langdon St., Wednesday, Oct. 29, at 2 p. m. Relatives and friends invited. Burial private.

COLLINS—In Chelsea, Oct. 27, Patrick Collins of 24 Prospect St. Funeral from 109 Everett St., on Wednesday, Oct. 29, at 8:30 a. m. Requiem mass at St. Mary's Church at 9 o'clock. Relatives and friends invited.

CONNELLEY—In Michigan, Oct. 26, William, husband of Annabella Kennedy Connelley. Funeral services at the home in the First Presbyterian Church, Harvard St., Brookline, on Wednesday, Oct. 29, at 2 o'clock. Relatives and friends invited.

COYLE—Suddenly, Oct. 27, at Massachusetts Memorial Hospital, Boston, Edmund C. Coyle of Brookline, formerly of Providence, son of the late Mr. and Mrs. Fred Edmund Coyle. Services at Unitarian Church, Winchester, Wednesday, Oct. 29, at 2:30 p. m. Relatives and friends invited.

CULLEN—In Dorchester, Oct. 27, Lawrence A., beloved husband of Loretta M. Cullen (nee Long). Funeral from his late residence, 72 Parkway, off Canterbury St., Thursday, Oct. 30, at 8:15 a. m. Solemn requiem high mass at St. Leo's Church at 9 o'clock. Relatives and friends kindly invited. Interment private please copy.

DRISCOLL—In Roxbury, Oct. 28, Mary M. Hil Driscoll (nee Haslett), beloved wife of Francis J. Driscoll. Funeral from the residence of her daughter, Mrs. John F. Sweeney, 41 Mt. Vernon St., Roslindale, Wednesday, Oct. 29, at 9 o'clock. High mass of requiem at 9:30 o'clock at Sacred Heart Church, Roslindale. Relatives and friends invited to be present.

ELDER—In Everett, Oct. 27, Alice M., wife of Sam M. Elder, age 62 years. Funeral Wednesday, Oct. 29, at 2 p. m., late residence, 43 Wilbur St. Thursday, Oct. 30, at 10 a. m., Solemn high mass of requiem at Prince Edward Island papers please copy.

FERGUSON—In Chelsea, Oct. 27, Mary H. (nee Cotter), beloved wife of the late Frank J. Ferguson, mother of Mrs. Mary Ferguson (nee Colleran), formerly of Roxbury. Funeral from her late home, 42 Fairmount Ave., Wednesday, Oct. 29, at 8:30 a. m. Solemn high mass at the Immaculate Conception Church at 9 o'clock. Relatives and friends respectfully invited to attend.

FINNERAN—In Hingham, Oct. 26, John H., beloved husband of Mary Donnelly Finneran and father of the late Catherine Mary Finneran (nee Colleran), formerly of Roxbury. Funeral from his late home, 11 Walk Hill St., Wednesday, Oct. 29, at 8:30 a. m. Solemn high mass at St. Paul's Church, Blue Hill Ave., at 9 o'clock. Relatives and friends are invited. Late member of Metropolitan Mutual Aid Association.

FINNERAN—In Roxbury, Oct. 26, Patrick, Sr., beloved husband of the late Catherine Finneran (nee McCaffrey), formerly of Roxbury. Funeral from residence, 22 Linwood St., Thursday, Oct. 30, at 8:15 a. m. Solemn high mass at St. Patrick's Church at 9 o'clock. Relatives and friends kindly invited. Late Civil War veteran.

GALLAGHER—In Arlington, suddenly, Oct. 25, Thomas F. Gallagher, formerly of Cambridge. Funeral from his late residence, 37 Lake St., Arlington, Wednesday, Oct. 29, at 8:30 a. m. Solemn high mass of requiem at St. Agnes' Church at 9 a. m. Relatives and friends are most kindly invited. Late member of Cambridge Lodge of Elks, No. 629, and Cambridge Aerie of Eagles.

HAGMAN—In Everett, Oct. 27, Mary Ellen, beloved wife of Edward Hagman, aged 74 years. Funeral from her late home, 8 Everett Ave., Thursday, Oct. 30, at 2 p. m. Services will be held at Odd Fellows' Hall, Broadway, Everett, at 3 p. m. Relatives and friends invited.

HAMILL—In Chelsea, Oct. 27, Ida Knowles, wife of William S. Hamill, in her 74 years. Services at residence, 22 Garland St., Wednesday, at 8:30 a. m.

HUTCHINSON—In South Weymouth, Oct. 27, Walter W. Hutchinson. Funeral services at his home, 115 Randolph St., on Wednesday, Oct. 29, at 2:30 p. m. Please omit flowers.

Lost and Found

FOUND BY POLICE
Brown leather pocketbook, black and white female mongrel; blue and red goldfinch; gentleman's gold watch; female dog. Call Miss James, Liberty 4000.

LOST—In subway between Boylston and Newton Highlands, Monday; fell from automobile; reward. Inquire 20 Bowdoin St. Cheeley.

LOST—Black leather purse, containing billfold, driver's license, credentials, valuable to owner only; reward, no questions. Weymouth 0784-M.

LOST—Pocketbook containing money, in Roxbury Sq. Theater; reward. Prospect 2116-W.

LOST—Male white Kaishue spitz. Three-day. Name Snowball; reward. Parkway 2655-W.

LOST—Bigelow Kennard wrist watch, name monogram in reverse. Reward. Beacon 0756-M.

LOST—Police puppy, scar base of right ear; $10 reward. Melrose 2977-W.

LOST—Jade narcotic ring, on C. G.-V. Coolidge Corner, Oct. 21. Reward. Asp. 4502

$25 REWARD for one-color male Boston bleacher coat lost from car, Huntington ave., near Opera House. Haymarket 4800.

BOSTON EVENING AMERICAN

Entered as second-class matter at the Postoffice in Boston, Mass., under the Act of March 3, 1879, also at the Postoffice Department.

Published daily (except Sunday), with Sunday Boston Post, Boston, Mass., by HEARST NEWSPAPER COMPANY.

Domestic rates (subscriptions by Mail): Postpaid: One month 50c. Six Months $3. One Year $6. Foreign rates: One month $1. Six Months $6. One Year $12. One cent extra per copy in the Boston Postal District. Subscriptions payable strictly in advance.

The Boston Evening American assumes no financial responsibility for typographical errors appearing in advertisements, but will reprint that part of an advertisement in which the typographical errors occur. Advertisers will please notify the management immediately of any error which may occur.

MEMBER ASSOCIATED PRESS

The Associated Press is exclusively entitled to the use for republication of all news dispatches credited to it or not otherwise credited in this paper, and also the local news published herein. All rights of republication of special dispatches herein are also reserved.

Deaths

HEALEY—In Cambridge, Oct. 28, Catharine (nee Riley) Healey, beloved wife of Michael J. Healey. Funeral from her late home, 71 Porter St., Wednesday, at 8:30 a. m. Solemn high mass at St. Peter's Church at 10 a. m. Relatives and friends invited.

LACY—In Somerville, Oct. 27, Patrick, beloved husband of the late Johanna Lacy (nee Welch). Funeral from his late home, 73 Cherry St., Wednesday at 8:15, thence to high mass at St. Catherine's Church at 9 o'clock. Relatives and friends invited to attend.

LEWIS—In Dorchester, Oct. 27, Joseph A., beloved son of Mark G. and Catherine (McPhee) Lewis. Funeral from his late home, 50 Chesterbrook St., Thursday, Oct. 30, at 8 a. m. Requiem mass at St. Ann's Church at 9. Relatives and friends invited.

MACLELLA—In East Boston, Oct. 25, Dorothy (nee Wood). Funeral from residence of Charles B. and Charlotte (McDonald) Maclella. Funeral from private residence, 178 Paris St., Wednesday, at 1 p. m. Relatives and friends are respectfully invited to attend.

McMULLIN—Suddenly, Oct. 25, Sydney W. McMullin. Funeral from his late residence, 49 Foskett St., Wednesday, Oct. 29, at 2:30 p. m.

MURPHY—In Charlestown, Oct. 27, Michael J., beloved husband of Hannah Murphy (nee Wade). Funeral from his late home, 104 Rutherford Ave., Thursday, Oct. 30, at 8:15. Solemn high mass at St. Mary's Church at 9 a. m. Relatives and friends invited.

NICKERSON—In Somerville, Oct. 26, John W., husband of the late Theresa Nickerson. Funeral services at his late home, 49 Foskett St., Wednesday, Oct. 29, at 2 p. m. Relatives and friends invited.

PARKER—In Malden, Oct. 27, Marjorie C. Eustace, wife of Albert L. Parker, aged 21 years 11 months 27 days. Funeral services at the residence of her mother, Mrs. Bertha Robson, 261 Mountain Ave., Wednesday at 2 p. m. Relatives and friends invited.

PRIESTLEY—In Everett, Oct. 26, Samuel Appleby Priestley, age 78 years, 9 days. Funeral services at his late residence, 161 Elm St., Wednesday, Oct. 29, at 2 p. m. Relatives and friends invited.

Monuments

Best Dark Quincy Granite $199
White Waverly, R. I., Granite $199
Swedish or Finland Imported Granite $229
A Big Saving of 30 to 50%
The above prices include letter-ing, carving, setting and freight anywhere in New England. Write for other designs and prices.

THEO. J. CRAIG
178 WATER ST., QUINCY, MASS.
Holidays: 127 Franklin St., Quincy, Mass.
Write or call for free booklet
Let me serve you
Mention America
41 Years of Honest Dealing

Funeral Directors

J. S. WATERMAN & SONS
FUNERAL DIRECTORS
Local and Suburban Service

F. J. Crosby
Funeral Service
19-12 Warren St.—Highlands 6060
80 Hour Service—Moderate Prices
Satisfactory Service for Every Purse.
The Best Cost No More

Special Notices

Free Treatment
OF PAY A SMALL FEE
DOVER ST. RECTAL CLINIC
18 Dover St., Boston
PILES, FISTULA
and other rectal troubles removed. No loss of time from work.
OPEN DAILY AT 9 A. M.
Except Sun., and Holidays
Graduate nurse in attendance
Dr. Frank D. Stanton, Director
Write for Free Booklet "A"

ELECTRIC SCALP SPECIALIST
HAIR to ladies' faces permanently removed. No Pain or Scars. Physicians' references. 100% Guarantee.
125 Tremont St., Rm. 310. Hanover 7286.

PERMANENT WAVE $2
DEEP WAVES, FINGER WAVES ASSURED
Shampoo and Set 50c
Winter Hill Beauty Shop, Somerville 2225

$5 BEST PERMANENT WAVE $5
SHAMPOO AND SET $1.00
Aamer's, 8 Winter St. Rm. 910 DEV. 7243

RUDOLF BEAUTY SCHOOL—Through training in own beauty salon; teacher, 3 weeks' course, $50, may term. Send for cir. We help place graduates. 125 Tremont St. Rm. 303. Dev. 7634.

Beauty Aids

$5 PERMANENT WAVE $5
Given by expert; Finger Wave 50c; Marcelling 25c. Shampooing and Manicuring. Wed. and Fri. eves. also. STUDLEY BEAUTY PARLOR, 125 Tremont St.

PERMANENT WAVE $2
DEEP WAVES, FINGER WAVES ASSURED
Shampoo and Set 50c
Winter Hill Beauty Shop, Somerville 2225

$5 BEST PERMANENT WAVE $5
SHAMPOO AND SET $1.00
Aamer's, 8 Winter St. Rm. 910 DEV. 7243

RUDOLF BEAUTY SCHOOL—Through training in own beauty salon; teacher, 3 weeks' course, $50, may term. Send for cir. We help place graduates. 125 Tremont St. Rm. 303. Dev. 7634.

Fuel

COKE $12 per ton; all sizes; on immediate delivery. Mystic 0278-R; 0278-W.

Real Estate

Houses for Sale

Money to Loan
IN Boston and Vicinity
AT **6%**
On one and two-family houses preferred. Owner-occupied preferred. Applications now being taken for limited amount of $8000 to one borrower. Money advanced to build. Call personally with Deed.
MERCHANTS Co-Operative Bank
24 School St., Boston, Mass.
Assets over $20,000,000

NORTH WEYMOUTH
6 Rooms, breakfast-nook, sun porch, bath, oak floors, fire place, gas heat, garage; owner moving to Florida. JOHN A. HUNTON, Bridge St., at ROBBINS AVE. (NORTH END OF MOUTH (SOCONY GAS STATION).

$20 A MONTH BUYS
Attractive 7 Family and 5-Car Garage Tenement; rent reduced; $12,500; terms easy. Owner, Hancock 9930, ocean breeze all modern; Medford Hillside; very easy terms; real bargain; bring your money. Owner 6353 or 0195.

BUILDER SACRIFICING BALCH COTT —$6000 down; modern single 8 rooms. Price right to reliable party. Needham 1496.

Lots for Sale

LOT SQUARE 100 feet, Cedar Road, off Tremont St., Roxbury; will sacrifice for $2500. Phone Hyde Park 0056-W.

Farms & Land for Sale

FAIRFIELD FARMS—Business chance; raising fire, Strout Agency, 613-B, Old South Bldg., Lib. 7135. Boston, Mass.

Houses for Rent

WEST ROXBURY
6-room house, modern, electric lights, hot water heat, open plumbing, tiled bath and garden, good for children; 5-room house; all for small families. Call Parkway 0458-R.

GREENWOOD, Acorn Ave., off Oak St. Beautiful colonial 8-room home; all modern conveniences; fireplace improvements. Only $35. Crystal 0235-W. Hancock 9423.

Furnished Apartments

ROSLINDALE—4 room furnished apartment, private bath, 192 Poplar St., Parkway 4957-W.

3 WORCESTER SQ.—Heated, furnished, clean, 3 room kitchenette; reasonable. Com. 6955.

4 to 6 MASS. AVE.—2-3 furnished suites; front large kitchens; reasonable. Com. 3439.

Rooms for Housekeeping

BROOKLINE—55 Aaron St., Coolidge Corner section, 2 furnished, heated rooms with kitchen privileges. Call any time.

CAMBRIDGE—Large furnished room, private entrance, bath, hot water heat. 127 Harvard St.

CAMBRIDGE—Furnished rooms, kitchenette, private bath, hot water heat. 127 Harvard St.

CHARLESTOWN—Near Sullivan Sq., furnished 2 adjoining suites; modern. Lan. 1040-M.

DORCHESTER—Large furnished room and kitchenette, steam heat; all nights. Talbot 7046.

EAST BOSTON—111 Lexington St.; 2 furnished rooms and kitchen, stoves accommodations, gas, electric, garage. East Boston 1272-W.

MASS. AVE., 674—2-room suite, every thing furnished; also well-heated room; housekeeping and square rooms. Com. 8215.

ROXBURY—Furnished housekeeping rooms, heat, electricity; gas range, 46 Vine St., 3 blocks Dudley Terminal. Dudley 8192.

ROXBURY—Furnished 2-room suites, bath, gas, electric, coal ranges, set tubs, reasonable. 37 Seaverns Ave., Jamaica Plain.

ROXBURY—27 Clifford St., furnished 2-room suite, all improvements. Highlands 8219.

ROXBURY—10 Regent St., steam heated furnished 3-4-room suites. High. 0708.

ROXBURY—1-2-3 nicely furnished housekeeping rooms, heat, gas, linen. Gar. 0290.

SOMERVILLE—1-2 first class rooms; off Broadway, 25 Kensington Ave., Som. 2296-M.

Rooms with Board

UPHAMS CORNER—Board and room, $8; bath floor, private family. Talbot 2436.

196 WARREN ST.—Roxbury, good board, warm room, very convenient. High. 4071.

Rooms Without Board

ARLINGTON—Locked section; attractive heated room in private adult family. Arlington 1005.

BOSTON—Homelike. Conv. 57 W. Newton St. $5, $6, $7, $8 week. Private baths. Tourists accommodated. Best in Boston.

BOSTON—Huntington Chambers for fashion rooms, running water, reasonable rates. Com. 0800.

CAMBRIDGE—Near Central Sq.; pleasant room, private family, reasonable. Inman 4276-W.

COOLIDGE COR.—Double parlor, side room, 1039 Beacon St., Brkline. Asp. 2565.

DORCHESTER—Warm front room in steam heated apartment, near cars. Geneva 4317.

EAST JEFFERSON, 387 TREMONT ST., rooms $1.50 up; weekly 17 up. Dev. 8035.

Children to Board

EXPERIENCED nurse wants infant or child over 2; reasonable. Highlands 0382.

HAPPY HILL HOME—Mothers cared for; regarded home advantages; outdoor play. W. Kitchenberg, R. N., Wakefield; Crystal 1258 M.

WANTED—CHILDREN TO BOARD FROM BIRTH UP; REASONABLE, WEEKLY. Talbot 1005.

WANTED—Child to board, any age; no other boarders; reasonable. Eve. 4717-M.

WANTED—Child to board in beautiful country home. Granite 7286.

WANTED—Infant to board, experienced mother's care, reasonable. Hem. 1649-M.

Trucking—Storage

MOVE THE RED BALL WAY
GET OUR PRICES—Our experience enables us to move long distances, with safety and economy. Estimates free. RED BALL TRANSIT CO., 532 Little Blvd., Hem. 7100.

Furniture

HOUSEHOLD furnishings, special values; chiffonier, bed, kitchen set, utensils, hangings, pictures, brica-brac, rugs, tin, 6808, evenings.

BACIFIQUE—Beautiful upright, piano, used 1 year, value $700; electric radio cabinet, cost price $180. 46 River St., Cambridge.

Unfurnished Apartments

ROXBURY
5 and 6 rooms, heated, $48-$49 per month; janitor service, steam, private, newly renovated. Apply 11 Walk Street, Suite 3, or call Highland 8800.

$20—$45
1-2-3-ROOM kitchenette apartments, steam heat, hot water, janitor service. Office, 31 Astor St., Kenmore 8344; open evenings.

1075-1083 **COMMONWEALTH AVE.**—Heated, newly renovated kitchenette suites, furnished and unfurnished, attractive rates; janitor; reasonable. Kenmore 7290 or Com. 0800.

ALLSTON—Gothic Apartments, heated 1-5 rooms, janitor, 49 Quint Ave. near Commonwealth.

ALLSTON—Heated 5 rooms, janitor, renovated; $40. 350 Cambridge St. Rom. 0239

BRIGHTON—Attractive 5 rooms; bath, wire, steam, $45. 5 rooms, $40 mornings. 3-9 o'clock.

BRIGHTON—5 rooms, corner location, hot water heat; garage optional. Stu. 9262.

BROOKLINE—Heated 6 rooms, janitor, janitor, reasonable. 10 Park Drive. Gar. 0290.

BROOKLINE—4 large sunny rooms, bath, $35. 266 Chestnut Hill Ave. Brkline 1217-M.

CAMBRIDGE—1 month free rent, 4-5 rooms, newly renovated, electricity, gas, $16, $18, $20, $25. Rom. 0239 mornings 7-10 A. M.; evenings, 7-9 P. M.

CAMBRIDGE—Modern rooms, $45. 4 rooms, $29, electricity, gas, 165 Mt. Auburn St. Com. 0800. Kenmore 5688.

CAMBRIDGE, 410 Norfolk St.—5 sunny rooms, all improvements; $30. Inman 8214-W.

CAMBRIDGE—Near college, third floor, 5 rooms, modern, $35; evenings, Par. 9279.

CAMBRIDGE—5 rooms, reception hall, sun parlor, $35. 23 Rose St. Cham. 1217-W.

DORCHESTER—3-4 rooms, $23-$25, improvements. Suite 1, 1 Templeton Way, Grove Hall.

DORCHESTER—7 rooms, heat supplied, good location; $50. Geneva 0333.

HYDE PARK—New 6 rooms, sun porch, 37 Longfellow Park. Hyde Park 0688.

JAMAICA PLAIN—Keleston Sq. Ready November 1st. 4 rooms, practically new in modern, well kept building; $30. Jamaica Plain 2439-M.

JAMAICA PLAIN—5 rooms, modern; fine all winter; heated; $50. Jam. Pln. 0150.

JAMAICA PLAIN—4 large rooms, all improvements, $27. Jamaica Plain 0150.

MATTAPAN—6 rooms, all impts., garage, $50. 27 Walk Hill, Milton 0185.

MILTON—Modern 6 rooms, hot water heat, breakfast nook reasonable. Milton 2214-M.

NEEDHAM—7 rooms, newly renovated, steam heat, garage; reasonable rent. Needham 0827-W.

ROXBURY—82 Walnut Ave., heated 6 room, apartment, continuous hot water, $50. Apply 80 Walnut Ave. Lov. 6444. Rent 4344-W.

ROXBURY—5-room suites with heat, $35; improvements; handy location. Hen. 2000.

ROXBURY—66 Terrace St., suite 1, rooms reconditioned, gas, $12 month. MacLellan, 1270 Columbus Ave.

ROXBURY—5-6 rooms, auto space, 125-129 Ruthven St. Rig. 6021. Fla. 8350.

ROXBURY—4 rooms, first floor, all impts., $25. 6 rooms, $30. 2 Ellsworth St.

ROXBURY—3 rooms, all impts., $18 per week. 4 Orchard St. Dud. 5688.

ROXBURY—3-4 rooms, steam heated, all impts., $25, 355 Dudley St., rear.

ROXBURY—6 rooms, modern; all impts. 1 Parker Hill Ter., Apt. 3. Lon. 2170-M.

ROXBURY—5-6 rooms, auto space, 125-129 Ruthven St. Rig. 6021. Fla. 8350.

ROXBURY—4 rooms, first floor, all impts., $25. Half coal supplied. Dud. 5688.

SOMERVILLE—Porter Sq., modern 6 rooms, $40. 301 Mystic Ave. Som. 2045.

SOUTH BOSTON—5-7 rooms, modern improvements, tile, bath, with shower, suitable for offices; $40 to $50. Telephone Parking Sq., 845-846. Magnolia. Real Estate 4977. Evenings, Lib. 8400-W.

SOUTH END—83 Worcester St., first floor, 5 rooms, all impts. Hub. 0800.

SOUTH HUNTINGTON AVE., 42—Modern 4 rooms, heated, $40. Call any time.

$12 to $25—Dedham, Hyde Park, Jamaica Plain, Roxbury, Jamaica Plain, 6-room apartments with land, some furnished and heated, impts. Dedham 0092, any time.

Offices—Stores

1 MONTH FREE RENT
Store, business section, Cambridge; 2 large display windows, suitable for shoe store, dry goods, millinery, etc. Apply 1 Unt. 3119, mornings 7-10, even. 7-9.

CORNER—Desirable location for drug store, 18 ft. and 60 ft.; 1195 Hue Hill Ave., Mattapan, Mr. Berry, Milton 0616.

Business Opportunities

GOOD PAYING BUSINESS
For ambitious man or couple, consisting of employment service, good real estate, insurance and notary public. Will consider part time. Address Box 3100-B, Boston.

Help Wanted—Female

CHRISTMAS CARDS
Earn $25-$75 weekly. Exclusive territorial personal Christmas cards; experience unnecessary. Write for free sample outfit. 3180W Washington, Dept. V-154, Chicago.

EXPERIENCED APRON wanted, small family, $5 weekly. 46 Myrtle St., Revere.

3 LADIES to take orders; salary and commission. Apply 10 to 12 Wednesday, Heidler, 2416 Washington St., Room 11.

WOMAN—Experienced, for general housework, active and of good appearance. Apply Municipal Emp. Bureau, 25 Church St.

Help Wanted—Male

SALESMEN!
to demonstrate and sell a low priced specialty for one of Boston's leading department stores. Car furnished. Apply mornings only. E. H. Miller, suite 306, 239 Boylston St.

NATIONALLY KNOWN MANUFACTURER WHOSE LINE IS A HOUSEHOLD WORD, DESIRES ESTABLISHED ACCOUNTS. REPEAT BUSINESS. SPECIAL PROPOSITION FOR CAMBRIDGE AND SOMERVILLE TERRITORY. PERMANENT CONNECTION. CALL AT ROOM 28, 78 CHAUNCY ST., BETWEEN 2 AND 5.

MEN
for local Department Stores. Sales and service work. Car essential. Must be neat, clean-cut, steady and reliable. Apply at once, Mr. Byrum, 3rd floor, 179 Clarendon St., Boston.

MEN
GET A REAL SILK TERRITORY. Only 5 small sales a day will net you $50.40 weekly. Apply 5 Hanover St., REAL SILK HOSIERY MILLS, 289 Tremont St.

TAILOR WANTED
Apply 1043 Saratoga St., East Boston. Phone East Boston 2617.

Situations Wanted—Female

EXPERIENCED lady would like entry in business, store or bakery. Call Jamaica 2843-R.

Automobiles, Garages and Accessories

$100 ALLOWANCE $100
On Your Old Car
YEAR, MAKE OR MODEL MAKES NO DIFFERENCE. JUST RUN IT IN
YOUR OPPORTUNITY!!
THIS OFFER IS FOR EVERY OAKLAND AND PONTIAC IN OUR STOCK. ALL ARE RECONDITIONED AND SOLD WITH OUR FAMOUS WRITTEN GUARANTEE.
OAKLAND MOTOR CO. OF N. E.
CORNER OF COMMONWEALTH AVENUE 179 AMORY ST. NEAR COTTAGE FARM BRIDGE
KENMORE 3227—OPEN EVENINGS UNTIL 9

USED TRUCKS
Rebuilt Trucks
'30 G.M.C. 1-Ton Exp. $850
'26 Reo 2-Ton Stake. 375
'27 White 1¼-T. Stake 550
'29 Ford ¾-T. Canopy 300
'28 G.M.C. 1-T. Panel. 150
35 Others—Easy Terms
MASSACHUSETTS MOTOR COMPANY
69 North Beacon St.
Telephone Stadium 3500

Noyes Buick
Profit by Popularity
You'll find here an unusually wide selection of used Buicks and other makes, as a result of *the remarkable demand for New Buicks.*
Today's "No Trade" Special
1929 Pontiac Coach..... $365
More For Your Money—Always
1928 Buick, 2-dr. Sedan..... $445
1927 Chrysler 72 Roadster..... 1075
1930 Buick Sedan..... 1295
1929 Essex Super Sedan..... 595
1929 Buick Sedan..... 995
Our Convenient Budget Plan Makes Buying Buicks Easy. Time Rates Are Profitable for You to Purchase.
Open Wednesday and Friday Eves.

859 COMMONWEALTH STADIUM 3600

Durant, 4-Cyl. Coaches
$175 To $245
These economical cars will give ideal service. Open and closed models. Call Mr. Murray, 1031 Commonwealth Ave. BTAdium 0500.

1929 Chrysler "Model 75"
$950 Town Sedan $950
This is a most beautiful example of Chrysler craftsmanship and other extras. It is so new and has so low mileage—the whole car and tires pass as new, at this price is a real bargain. Terms or trade. For information call Mr. Thurlow, Wellesley 7000 for Washington St., Wellesley Hills.

"DANIELS AD"
CHEVROLET COACH **$325** EQUIPPED
29 COACH RECONDITIONED
Good tires, duco finish, motor guaranteed, bumpers, etc. Daniels Chevrolet Co., 617 Mt. Auburn St., Watertown. Wat. 7200.

'27 DODGE SEDAN $165
A good family car in good condition; fine paint, spotless upholstery, good tires, excellent motor; must sell quick. Auto Sales, Inc., 94 Mass. Ave., Cambridge. Porter 6232; every night.

'29 FORD FORDOR
to be sold at a sacrifice to the original cost, fully equipped and in perfect condition in every way. See manager; terms to suit. GROVE HALL CHEVROLET CO.
1028 Blue Hill Ave., Roxbury

1928 CHEVROLET COACH, $265. Stanley, Harlow Chevrolet Corp., 340 Main St., Harlow 0200.

$300. FORD 1930 Sedan. 26 Brighton Ave. Tel. Algonquin 8577.

1926 DODGE TOURING, $50. Call 1 to 6 P. M. 1 Brighton Ave., Boston.

Ford
WATERTOWN MOTOR SALES CO., Inc.
JORDAN SEDAN
This late model will sacrifice for $165. Call Mr. Ryan, 1031 Commonwealth Ave. BTAdium 0500.

Autos Wanted—All Makes
H. G. S. MOTOR CAR CO., 1108 MAIN ST., MALDEN. MALDEN 3441-3750.

1929 STUDEBAKER SEDAN $695
4-door sedan, 5 wire wheels, low mileage, like new. Open evenings. Call Mr. Murray, 1031 Commonwealth Ave. BTAdium 0500.

Autos Wanted—CASH PAID!
281 CHURCH ST., CAMBRIDGE—Kirkland 1000. Open evenings and Sundays.

'27 Whippet Coach Special $145
Terms Phone B. A. Irvine KENmore 1700

1930 CHEVROLET coupe; rare bargain; beautiful new; auto. 1929 Ford Roadster, good condition. Daniels Chevrolet Co., 617 Mt. Auburn St., Watertown.

1926 DODGE TOURING, $50. Call 1 to 6 P. M. 1 Brighton Ave., Boston.

Professional Service
HAVE YOUR NOSE
Made Straight Immediately, painlessly, forever.
All other
WRINKLES
BLEMISHES
NEWEST FACE LIFT for one
PROTRUDING EARS
A. STANLEY GIBSON, M. D.
154 Boylston St., Flr. 4102 Estab. 30 Yrs.

Professional Service
HAVE YOUR NOSE
Made Straight Immediately, painlessly, forever.
All other natural defects corrected.
WRINKLES
BLEMISHES
NEWEST FACE LIFT for one
PROTRUDING EARS
A. STANLEY GIBSON, M. D.
154 Boylston St., Flr. 4102 Estab. 30 Yrs.

Dermatology
HAVE YOU A BAD NOSE?
FACE AND FEATURE EXPERT
VERY LATEST IN FACE LIFTING, ETC.
Wrinkles and Blemishes Removed
E. P. REID, M. D. 100 Boylston St. Boston. Res. 828 Commonwealth Ave. Haven. 1359

Medical
FREE, X-RAY
Examination, consultation and trial treatment absolutely free to all who call before 1 P. M. this wonderful power of the X-ray and ancestry quartz lamp ultra violet ray. Also all other modern and accomplishment members of Alliance of Physicians and Surgeons. Dr. Frank D. Stanton, Director. 18 Dover St., Boston. Hours 9 to 12 and 2 to 5; Tues. and Fri. 10 a. m. to 4 p. m. Closed Sundays and Holidays.

Musical Instruments
Sell For Balance Due
BABY GRAND, $108
SMALL PLAYER, $73
SMALL UPRIGHT, $46
REPOSSESSED PIANOS to be sacrificed at once; pay $1 a week; no interest; no carfare; buy direct from factory; buy one of them at once; it is the bargain of your life; nothing like it in years; only a few more; get your money back towards any new or used piano we may finance; over 1000 pianos; benches and rolls free.
J. P. COLLINS
160 Summer St., Boston. Liberty 4127

SPECIAL VALUE
An 88-note player action piano, with 75 rolls of high grade music and cabinet, $168, 10% down.
BLAKE'S
824-6 Washington St., Boston
Han. 0068. Est. 1869

BIG PIANOS, $25 up; $5 monthly. Brooks, 119 Summer St. Over Marlton's.

Painting—Papering
PAINTING, whitening, enameling, also bath, $5; woodwork, $3 per room; varnishing, kalsomining, work guaranteed. Mr. Holt, Commonwealth 8258.

Building Materials
PLASTER BOARD 4¢ SQ. FT.
¾" extra thick. Will make a cozy room.
L. GROSSMAN SONS, Inc.
170 Granite St., Quincy. Granite 7100

Legal Notices
My wife, Edith Gaskon, having left my bed and board, I will not be responsible for any debts incurred by her after this date. Leo Gaskon, 295 Massachusetts Ave., Cambridge.

Automobiles
NASH
OUR REPUTATION IS YOUR PROTECTION
Autumn Money Saving Sale Drawing to Its Close
8 Month End Specials
Savings of $75 to $205
Trade Mark Registered

'29 NASH "400" ADV. 6 SEDAN. 5-PASS.—Beautiful, upholstered one of the finest cars for the money. Priced until recently at $1695.
Special for the Month End **$845**

'29 NASH "400" SPECIAL 6 ROADSTER—Rumble seat. Deluxe equipment, 6 wire wheels, trunk rack; driving with a appearance. Only $1695 above the average; was $1695.
Special for the Month End **$675**

'28 NASH "400" SPEC. 6 SEDAN. 4-DOOR—Beautiful, upholstered quality, construction and features of the most luxurious NASH built, was $1525.
Special for the Month End **$745**

'28 NASH ADV. 6 SEDAN. 4-DOOR—Privately owned, has had best of care, immaculate inside and out; also outside; was excellent value at $1525.
Special for the Month End **$575**

'29 CHRYSLER "65" SEDAN. 5-PASS.—Beautiful, upholstered model; looks next as a pin, runs as smooth as silk. Has had but one owner; was $1675.
Special for the Month End **$575**

'30 ESSEX COACH—Gleaming all over with lustrous lacquer and chrome; motor is quiet and powerful; performance above the average; was $1095.
Special for the Month End **$475**

'30 GRAHAM-PAIGE SEDAN. 5-DOOR—Popular size, popular price and popular model. Has had only one owner; was $1695.
Special for the Month End **$550**

'28 DODGE SENIOR SIX SEDAN—Good looking; good running; economical; a car you will be glad to drive yourself. It's a good value at $550.
Special for the Month End **$425**

Plenty of Bargains Under $135

'27 Essex Coach	$85	'24 Reo Sedan	$60
'25 Ford Tudor	25	'25 Reo Sedan	100
'24 Buick Sedan	35	'25 Nash 5-Pass. Sedan	135
'27 Essex Super Coach	100	'26 Hudson Coach	125
Good Franklin Club Rdst.	50	'26 Jordan Roadster	100
'27 Falcon-Knight Sedan	125	'26 Hudson Brougham	95

MANY OTHERS
Your Car as Part or All First Payment, Balance Convenient Terms
NASH NEW ENGLAND COMPANY
Open Evenings **630** USED CAR DEPARTMENT COMMONWEALTH AVE.
KEN more 4403-4404-4405

Ford
Model A Tudor, $250
10-day guarantee
C. W. MILDRUM, Inc.
926 Commins Highway
Registration Number 7851
Mystic 0500

$95 Ford Town Sedan
Can positively like new. A Brighton Ave. Boston. Reg. Algonquin 8577.

50 CARS WANTED
Cash waiting. SURETY MOTOR, 45 Brighton Ave., Algonquin 8700.

1925 CADILLAC COACH
Low mileage, good tires, thoroughly reconditioned; a perfect family car; Sport Touring model. Terms. Everett 3700.

FOR SALE—Cheap, 1924 White-Ideal sedan, perfect order. 27 Beasley St., Somerville.

Low prices—long terms. C. K. Fay Co., 716 Commonwealth Ave. Aro. 4515.

Dancing
"MY REPUTATION IS your PROTECTION"
PROF. RITTER
177 Tremont St., Devonshire

EDITORIAL PAGE
OCTOBER 29, 1930

☆ BOSTON EVENING AMERICAN ☆

LARGEST EVENING
CIRCULATION IN NEW ENGLAND

JOSEPH B. ELY AND PROHIBITION

Support the Candidate Who Stands Firmly on Democratic Platform

JOSEPH B. ELY in his campaign for Governor declares he is opposed to prohibition.

He favors the repeal of it and the State Volstead Act.

In the interest of true temperance and of real democracy he would return to the people of the States their right to determine their social customs in accordance with their own conscience, as was intended by the authors of the Constitution.

His position is as clear as the bright sun of a June morning.

He states it precisely, without the equivocation, deception and hypocrisy which has become the cowardly habit of all too many evasive politicians when prohibition is an issue of a campaign affecting their personal fortunes.

* * *

The Republican party, on the other hand, has prostrated itself on this altar of deceit.

It is wet with the wets. It is dry with the drys.

It is in the position of trying to balance water on one shoulder and alcohol on the other and trying not to spill a drop of either. As Colonel Eben S. Draper, Republican, accurately says, *"It is a cowardly straddle."*

The Republican party says, in effect, to the wets, *"We concede you the right to work for a change."* It might as well concede their right to breathe. The right to work systematically and democratically for any alteration of any law or constitutional amendment is inherent in the American people. It is not a privilege to be granted them by the Republican or any other party.

The Republican party says to the drys, in effect, *"We believe in the enforcement of law."* Nobody expected it would say it was a lawbreaker.

The Republican party says to all of us, in effect, *"Please don't make up your mind on prohibition yet. Wait for the Wickersham Commission to report and let it make up your mind for you."*

AND THIS IS AMERICA, THE LAND OF THE FREE AND THE HOME OF THE BRAVE.

* * *

Instead of appealing to our courage, we are invited to practice the timorous policy of delay and avoidance.

We are encouraged to default our own good judgment. We are invited supinely to sit back and await a decree on our morals by a commission at Washington whose principal contributions to this great social issue have been the suggestion of abolition of trial by jury and the revival of the whipping-post.

We have had ten years of experience with prohibition. The people have made up their minds upon it. If the Republican party has not, as it seems to have not, it is alone in its mental somnolence.

But the Republican party knows that the people have arrived at their decision and, fearing the consequences of it, they strive by deceit and cajolment to postpone that fatal day until election is passed and their candidates are again in clover.

There is no party or no candidate so undeserving of public confidence and respect as the one who will not state his attitude with clarity and decisiveness upon any issue and accept the consequences of it.

That policy was good enough for Samuel Adams, Patrick Henry and the patriots whose straightforwardness won independence for America.

* * *

It ought to be good enough today for those who profess themselves to be the leaders of public thought and whose ambitions would take them to the places of leadership once held by Adams, Henry and their colleagues.

Joseph B. Ely has put into this campaign the spirit of the crusader.

He has declared his principles on prohibition as on all the other issues with the courage of sincere conviction.

Massachusetts admires this type of man because he revives our memories of our brave statesmen of the past.

Massachusetts should elect him Governor.

Why the Censors?

Insidious Enemies of Popular Government

Censors are the allies of a dictatorship.

They are one of the most insidious enemies of popular government.

Between now and the convening of Congress next December, the heads of the executive departments at Washington, the bureau chiefs, the Army Chief of Staff, the Naval Chief of Operations and the independent commissions submit to the President their annual report for transmission to Congress.

Before the Great War these reports were promptly published without censorship. During the war they were subjected to censorship. The need for that ended with the war, but the censorship has not been wholly lifted.

The American people have a right to all the information contained in these reports in time of peace. Any censorship applied to them is wholly partisan in purpose and wholly against the public welfare.

Congress and the country cannot intelligently judge the conduct of the executive branch of the Government under an administration that censors the annual reports of departmental heads and bureau chiefs.

Neither can the country fairly judge the disposition which the President and the Congress make of the recommendations in these annual reports unless they are given the widest possible publication.

A Cabinet officer whose annual report is subjected to censorship ought to have the self-respect to resign.

A bureau chief whose annual report is subjected to censorship owes it to his self-respect to request relief from that duty.

Reporting the Facts

The Hoover Press Bureau.

Secretary of War Hurley said in his speech at Worcester that the Democratic party at Washington has hired a crew of "paid liars" to villify President Hoover. What the Democratic party has done is to establish a press bureau, such as the Republican party, with its larger assets, has maintained for years. This bureau will have to stand or fall on its merits, by the accuracy or the unfairness of the material it produces on the public business at Washington. The public itself will arrive at that determination.

Jobs, Not Surveys

What Is Needed Now.

Acting President Carl P. Dennett appeals to the members of the Boston Chamber of Commerce and 300 similar civic organizations to provide jobs in their homes, offices and elsewhere for the unemployed. Any sort of a job, from raking the leaves to patching a fence, would be helpful at this time, he says. Quite right. Mr. Phelan's committee at the State House intends to begin with a "survey." No need to count the number of unemployed. It's work, not statistics, they want.

Piecemeal Building

Massachusetts May Learn.

The State of Missouri authorizes a bond issue well in excess of $125,000,000 for development of its highways. In one project it will spend about as much on its highways as the State of Massachusetts in a decade. Piecemeal construction is wasteful and inefficient, as Missouri seems to have found out. We, too, will find it out some day.

Words of the Wise Men

To be abused in disaster is worse than the disaster. —Syrus.

The great man who thinks of himself, is not diminishing that greatness in heaping fuel on his fire. —Disraeli.

Embrace your reproaches; they are often glories in disguise. —Shaw.

Gratitude is the fairest blossom which springs from the soul, and the heart of man knows none more fragrant. —Ballou.

Cunning is only a poor kind of skill. —La Rochefoucauld.

Doubting charms me not less than knowledge. —Dante.

It makes me very angry indeed to be in the wrong when I am right. —Moliere.

'CIVILIZATION' REACHES MARS!

NOW, MY SON YOU HAVE GRADUATED FROM THE MARS COLLEGE!
WE WANT YOU TO VISIT THE EARTH IN YOUR MACHINE AND TRY TO GET A GOOD JOB AND WIN FAME AND FORTUNE!
FATHER I'LL DO MY BEST TO SUCCEED ON THE EARTH!
1
SEE THAT GRAND FLYING MACHINE COMING!
CAN IT BE OUR SON RETURNING FROM THE EARTH? HE HAS BEEN GONE TWO YEARS!
2
DID YOU WIN FAME AND FORTUNE ON THE EARTH?
POP I'VE GOT A ROLL OF KALE THE SIZE OF A BARREL! I HEAD OF THE BOOTLEG, DOPE AND HI-JACKING INDUSTRIES ON THE EARTH! MY PICTURE IS IN ALL THE PAPERS!
3
I DON'T KNOW WHAT ALL THAT MEANS BUT IT SOUNDS FINE!
WHEN I WAS IN THE HOSPITAL THE POLICE DEPARTMENT DETAILED FORTY COPS TO PROTECT ME, THE TAX PAYERS' EXPENSE! MEET MY BODY GUARD! I'M A BIG SHOT!
4
F. OPPER

Our celestial explorer, F. B. Opper, roaming about interstellar space with his trusty telescope and ever-ready pen, has discovered a "Big Shot" on Mars.

And then, with all the finesse of a writer of mystery fiction, he leaves us in suspense.

Will the simple-minded Martians accept the "Big Shot" and his Gunman-Bodyguard with the same complacency that we do on earth?

Just how long, do you suppose, will the Martians let the "Big Shot" "get away with it," as we say in our Reading Club?

About as long as a snowball would last at the Equator, say you!

Check and double-check, say we.

"Big Shots," a Prohibition by-product, get on our nerves once in a while like subway jams, auto horns and restaurant spinach, but we accept them as fixed in the American scene.

And since this foolish Prohibition furnishes the funds for the Crime Syndicates and the "Big Shots," we never shall get rid of them UNTIL WE GET RID OF PROHIBITION.

Listen, World!

By ELSIE ROBINSON

No Plots in Life

NOVELS—remember how you devoured them when you were a youngster? What fears and furies, thrills and ecstasies you passed through in three hundred pages; what a sigh of relief you gave when the plot was finished and everything came out right!

Elsie Robinson

Novels — unconsciously they shaped your whole attitude toward life. For, of course, this was the way life would be. Built around a plot. Filled with conflicts. But sooner or later, coming to a grand climax and solution.

And so you went out to find your story. But—you haven't found it yet, have you? Always you feel that you're just on the verge of it. Pretty soon the plot will begin. Half a dozen times you thought it had begun. When you fell in love with Edith—or Ed—you thought that life was getting somewhere at last. When you finally managed to take that trip to Europe . . . or buy that new car . . . or get that new contract . . . then again you thought that things were shaping up. But they weren't. After it was done—after the first thrills were over—there was the same old secret hunger and unrest . . . the same old feeling that the show hadn't started.

And you're getting discouraged. Five years ago, or ten, you were rarin' to go. And now what are you doing? Just marking time. Going places you don't want to go. Doing things you don't want to do. Fussing over a thousand trifles in which you haven't a particle of interest. Fumbling around, wondering when you'll "begin to live."

You've begun it already. This IS life. You're in it now. You're in it as much as you'll ever be. Things will never "shape up." Life has no plots. It does not arrange itself in patterns nor arrive at solutions. Life just goes on and on, interminable as a tide.

Life IS a tide—a vague, vast groping tide, endlessly rising, endlessly falling, fumbling its way through the fog to some far shrouded shore. You are part of that tide. You will always be part of a story, but you will never know what the story is all about.

That is life. You can't change it. And it's up to you whether it makes a mess of you—And now, if you're going to get mad at life because it won't shape up into a story, get mad and see what good it does you!

And all about you, you will see others who have ravelled out because life was too much for them. Or dug themselves into holes. Or who are still chasing feverishly about, looking for a solution——

But here and there you will find lusty souls who are quite willing to accept life as is and take the chances. They aren't mad at life because it's too big for their little plots or too mysterious for their solutions. They make themselves part of that bigness, they make an adventure of the mystery, they go with the tide. And though they are often poor and ignorant and obscure, the tang of the tide is in their blood and there is something of the freedom of the vagabond winds.

Life—that's life—you can't change it. But you can launch yourself into its tide—set sail with sealed papers.

(Copyright, 1930, King Features Synd., Inc.)

Capital Silhouettes

By GEORGE R. BROWN

AS ONE notes with amazement, here in the West, the great political revolt now in Congress, he begins to understand what Mark Twain meant when he said:

"There is no native American criminal class, except Congress."

* * *

AND THE Republican candidate in Ohio perfectly appreciates what the Red Queen meant when she said to Alice:

"Now here, you see, it takes all the running you can do to keep in the same place."

* * *

WE SEE by the sharp rally in Wall Street the customary Hoover prosperity hand-out was omitted today.

* * *

AS MR. BUGS MORAN would say, those Chicago bankers should have themselves locked up by the obliging police to save themselves from being put on the spot.

* * *

SPEAKING ABOUT the Ohio gubernatorial campaign, there seems to be a disposition on the part of the shell-shocked G. O. P. to refer to it as George White's "Scandals of 1930."

* * *

IT IS understood that Brazil will arrange for a run-off primary as soon as additional munitions have been received from Secretary Stimson.

New York Day by Day -:- O. O. McIntyre

First Sky Castles of Manhattan Island

NEW YORK, Oct. 29.—Until 1917, New York had only two de luxe penthouses. Hitherto such roof structures were used by scrubwomen, or perhaps a janitor. The two original builders of sky castles —and the two responsible for the idea—were Henry L. Doherty and Percy Rockefeller.

* * *

Doherty's was perched atop an office building on State street with an entrancing view of the harbor, and Rockefeller's topped a similar structure on lower Broadway. In '17 a Californian, used to open spaces, moved to New York. Cramped by apartment suffocation, he asked a builder to erect a home on the roof.

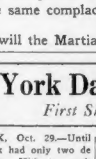

The builder waxed sarcastic. Roofs were for clothes lines and servants. When Doherty and Rockefeller were mentioned, he exclaimed: "But they are eccentric millionaires who can do crazy things like that and get away with it. If you try it, you'll likely be slapped into an asylum."

This protesting builder today resides in a penthouse overlooking the avenue—a penthouse more glorified than a Ziegfeldian maiden. It occupies the entire top of a monster skyscraper, a country estate in the clouds. Four feet of rich earth make the surrounding grounds.

Rare shrubs grow. Trees 12 and 16 feet have been planted. There is a babbling brook purling through deep-grassed lawns. Pigeons coo on battlements. Flowers bloom everywhere. And far below is the whirl of that microscopic madness called Manhattan Island.

* * *

A tennis court, backed by heavy plate glass, and roofed and heated for winter is a part, too, of the grandeur. Also a miniature golf course. This is but one of hundreds of roof dwellings in the teeming mid-section. Some are bungalows, others Colonial, Tudor, Georgian.

An aerie owned by a rich manufacturer has privet hedge with special steam pipes around the outside to prevent freezing. There are garish awnings, croquet grounds, tennis and ping pong courts. One tiled room on Madison avenue is a shuffle board. In winter, flooded, it becomes a skating rink.

* * *

Lee Olwell is somewhat an antique atheist. But he made a tour with his wife the other afternoon, rhapsodizing, gurgling and splurting encomiums unfelt. Near one exit a salesman picked up something and unconsciously Olwell cooed: "That is certainly exquisite." The salesman smiled and tossed a discarded rubber into the street.

* * *

Traffic cops, on relief duties in the theatrical zone, usually see all the plays, but by piecemeal. They have intervals of 25 minutes to step inside. They may see one-half an act one time and several weeks later see the rest. And so with innumerable plays throughout the season.

* * *

Firemen rate a better break. They are assigned to certain theaters for the entire evening. One has become such an excellent critic ticket agencies often seek his opinion on advance purchases.

* * *

I have wondered if ushers did not become glutted seeing a performance day after day, night after night. Yet, stopping among the rail-birds to see Bert Lahr's medical examination scene after nearly a year's run, an usher standing by doubled up like a jackknife and George White told me: "He always does that."

Later I dropped over to the Palace to mooch another act. One thing I love about vaudeville. You don't have to be bored more than 15 minutes.

And may I ooze in the same trade last for a newspaper column such as this?

From a Bronx newspaper: "He is a saxophone player and both eyes were closed from hard blows. He could think of no reason for being attacked."

During the brief glimmer of a lucid interval, we have thought up a dandy guess.

(Copyright, 1930, McNaught Syndicate, Inc.)

What Do You Know?

KNOWLEDGE TEST

Match correctly:

1. throb
2. brittle
3. freedom
4. brochure
5. apprehension

misgiving
beat
pamphlet
fragile
liberty

Do you know:

6. What did the Pied Piper rid Hamlin of?
7. Who wrote "The Pit and the Pendulum"?
8. Who was the greatest poet in England before the days of Elizabeth?
9. What does the prefix "ante" mean?
10. What does Morpheus symbolize?

Fill each blank:

11. The battle of Ladysmith occurred in the —— War.
12. The French Revolution occurred —— the American Revolution.
13. The silk worm lives on the ——.
14. Copper and —— are the only well-known metals that occur free.
15. Columbus believed that he had discovered ——.

Answers to today's test:

1. Beat. 2. Fragile. 3. Liberty. 4. Pamphlet. 5. Misgiving. 6. Rats. 7. E. A. Poe. 8. Chaucer. 9. Before. 10. Sleep. 11. Boer. 12. After. 13. Mulberry leaf. 14. Gold. 15. India.

(Copyright, 1930, King Features Synd., Inc.)